



Environmental Assessment—Phase I
2110 N Maize Road
Wichita, Kansas



Prepared for:
J.P. Weigand & Sons, Inc

AEC File No.: 24042:0046
Date Completed: May 3, 2024



Environmental Assessment—Phase I
2110 N Maize Road
Wichita, Kansas

Prepared for:
J.P. Weigand & Sons, Inc

AEC File No.: 24042:0046
Date Completed: May 3, 2024

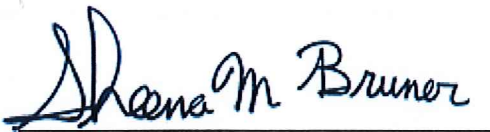
SHEENA M. BRUNER
ENVIRONMENTAL GEOLOGIST

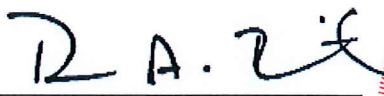
DON A. BREIT, P.G.
AEC DIRECTOR

A circular red seal for Donald Alan Breit, a Licensed Professional Engineer in the State of Kansas. The seal contains the text "DONALD ALAN BREIT", "LICENSED", "159", "5-3-24", "KANSAS", and "GEOLOGIST". There is a handwritten signature "DA Breit" in blue ink over the seal.

TABLE OF CONTENTS

1.0 EXECUTIVE SUMMARY	1
2.0 INTRODUCTION	2
2.1 PURPOSE	2
2.2 SPECIAL TERMS AND CONDITIONS	2
2.3 SCOPE OF WORK	2
2.4 LIMITING CONDITIONS AND METHODOLOGY	2
2.5 DEVIATIONS	2
2.6 RELIANCE & USE	3
2.7 LIMITATIONS	3
3.0 USER PROVIDED INFORMATION	4
3.1 LOCATION AND LEGAL DESCRIPTION	4
3.2 USER QUESTIONNAIRE	4
3.3 PREVIOUS OWNERSHIP	4
4.0 SITE RECONNAISSANCE	5
4.1 SITE AND VICINITY CHARACTERISTICS	5
4.1.1 General Land Use	5
4.1.2 Land Improvements	5
4.2 SITE USE	5
4.2.1 Current Use and Zoning	5
4.2.2 Past Use	5
4.3 ADJOINING PROPERTIES	5
4.3.1 Current Use	5
4.3.2 Past Use	5
4.4 SITE INSPECTION	5
4.5 SAFETY DATA SHEETS	6
4.6 LOCATION OF HAZARDOUS SUBSTANCES AND USAGE	6
4.7 BULK MATERIAL STORAGE	6
4.8 TRANSFORMERS AND POTENTIAL PCB-CONTAINING VESSELS	6
4.9 SITE ENVIRONMENTAL PERMITS	6
4.10 SUMMARY OF SITE UTILITIES	6
5.0 RECORDS REVIEW	8
5.1 PHYSICAL SETTING SOURCES	8
5.1.1 Topographic Map	8
5.1.2 Groundwater	8
5.2 HISTORICAL USE INFORMATION	8
5.2.1 Historical Aerial Photographs	8
5.2.2 Fire Insurance Maps	9
5.2.3 Land Record Cards	9
5.2.4 City Directories	9
5.3 REGULATORY SOURCES	10
5.3.1 Federal Records	11
5.3.2 State Records	11
5.4 VAPOR ENCROACHMENT SCREENING	13

6.0 INTERVIEWS	14
6.1 INTERVIEW WITH OWNER	14
6.2 INTERVIEW WITH SITE MANAGER	14
6.3 INTERVIEWS WITH OCCUPANTS	14
6.4 INTERVIEWS WITH LOCAL GOVERNMENT OFFICIALS	14
6.5 INTERVIEWS WITH OTHERS	14
7.0 NON-SCOPE SERVICES	15
8.0 FINDINGS AND OPINIONS	16
8.1 FINDINGS WITH OPINIONS	16
8.2 SIGNIFICANT DATA GAPS	17
9.0 CONCLUSIONS	18
10.0 SIGNATURE(S) OF ENVIRONMENTAL PROFESSIONAL(S)	19
11.0 REFERENCES	20
12.0 APPENDICES	21
APPENDIX 12.1	FIGURES
APPENDIX 12.2	CLIENT QUESTIONNAIRE AND INTERVIEW(S)
APPENDIX 12.3	REGULATORY REPORT
APPENDIX 12.4	HISTORICAL RESEARCH DOCUMENTATION
APPENDIX 12.5	PHOTOGRAPHS
APPENDIX 12.6	CONTRACTURAL CONDITIONS BETWEEN USER & ENVIRONMENTAL PROFESSIONAL
APPENDIX 12.7	QUALIFICATIONS AND LICENSE/CERTIFICATION OF ENVIRONMENTAL PROFESSIONAL(S)

*_*_*_*_*

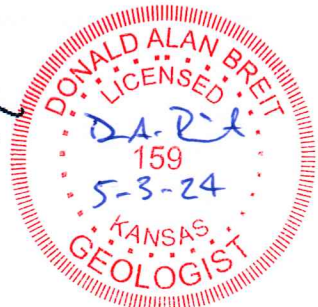
1.0 EXECUTIVE SUMMARY

J.P. Weigand & Sons, Inc. retained Allied Environmental Consultants, Inc. (AEC) to perform a Phase I Environmental Site Assessment (ESA) for the property identified located at 2110 N Maize Road, Wichita, Kansas. AEC staff conducted this ESA under the direct supervision of the environmental professional stated in Sections 10.0 and Appendix 12.7. AEC completed the assessment on May 3, 2024.

An environmental assessment is a systematic investigation performed by an environmental professional to convey an opinion about the potential for environmental contamination. The principal objective is to identify recognized environmental conditions (RECs), controlled recognized environmental conditions (CRECs), or historical recognized environmental conditions (HRECs) at the property through review of credible historical sources, available regulatory files, and a site visit. This report presents the findings of the environmental assessment completed for the subject property. AEC performed this work in general accordance with ASTM¹ Standard E1527-21 *Standard Practice for Environmental Site Assessments: Phase I Environmental Site Assessment Process*. This Standard defines the environmental conditions used by AEC in preparing our opinion regarding the subject property at the time of inspection. According to the ASTM Standard, these conditions are:

A REC is “(1) the presence of hazardous substances or petroleum products in, on, or at the subject property due to a release to the environment; (2) the likely presence of hazardous substances or petroleum products in, on, or at the subject property due to a release or likely release to the environment; (3) the presence of hazardous substances or petroleum products in, on, or at the subject property under conditions that pose a material threat of a future release to the environment.” ... Per E1527-21 3.2.73.2; “A de minimis condition is not a recognized environmental condition.”

A CREC is “... recognized environmental condition affecting the subject property that has been addressed to the satisfaction of the applicable regulatory authority or authorities with hazardous substances or petroleum products allowed to remain in place subject to implementation of required controls (for example, activity and use limitations or other property use limitations).”

A HREC is “... a previous release of hazardous substances or petroleum products affecting the subject property that has been addressed to the satisfaction of the applicable regulatory authority or authorities without subjecting the subject property to any controls (for example, activity and use limitations or other property use limitations).”

The following is a summary of the consequential findings of this ESA:

We have performed a Phase I Environmental Site Assessment in conformance with the scope and limitations of ASTM Practice E1527-21 of 2110 N Maize Road, Wichita, Kansas, the subject property. Any exceptions to, or deletions from, this practice are described in Section 8.2 of this report. This assessment has revealed no evidence of recognized environmental conditions, controlled recognized environmental conditions, or significant data gaps in connection with the subject property.

*_*_*_*_*

¹ ASTM International; formerly known as American Society for Testing and Materials

2.0 INTRODUCTION

2.1 PURPOSE

This report presents the findings of an environmental assessment of the subject property listed in the Executive Summary through a review of historical sources, available regulatory files, and performance of a site visit by an environmental professional. Allied Environmental Consultants (AEC) completed this assessment in general accordance with the requirements of ASTM International Standard E1527-21.

2.2 SPECIAL TERMS AND CONDITIONS

Appendix 12.6 provides the terms and conditions for this work accepted by J.P. Weigand & Sons, Inc. on April 22, 2024. For this report, the terms “subject property” and “site” will refer to the property shown in Figure 1, Appendix 12.1 and defined in the Executive Summary.

2.3 SCOPE OF WORK

Appendix 12.6 presents the scope of work performed for this assessment. AEC inspected adjoining properties and the surrounding area to determine if businesses or other parties engage in activities that may affect environmental conditions of the site. AEC made inquiries of federal, state, and local agencies to determine if any potential environmental problems exist related to the site or adjoining properties. In addition, AEC contacted utility representatives and property representatives to inquire about environmental conditions on or around the subject property. AEC completed the field reconnaissance on April 26, 2024. Mr. Austin Swisher provided AEC with directions to the subject site, site access, and a description of site improvements.

2.4 LIMITING CONDITIONS AND METHODOLOGY

AEC has prepared the findings and conclusions contained herein in accordance with the methodologies set forth in the protocol. The Standard describes these methodologies as representing good commercial and customary practice for conducting an ESA to identify recognized environmental conditions at the subject property. AEC has prepared the findings and conclusions to recognize the limitations inherent to the protocol, some of which are specifically set forth below. No other warranties are implied or expressed.

- AEC was unable to access the interior of the building but due to the use of the property, a shopping center, it is not considered a limiting factor.
- AEC was unable to interview the current property owner but did interview the property manager, so it is not considered a limiting factor.

The Standard also places certain limitations regarding the use of this report by other parties, as well as consideration of new or other site information unavailable to AEC by the date completed.

2.5 DEVIATIONS

AEC performed the work represented in this report in general accordance with ASTM Standard E1527-21, entitled *Standard Practice for Environmental Site Assessments: Phase I Environmental Site Assessment Process*. There have been no notable deletions and/or deviations from this practice.

2.6 RELIANCE & USE

This ESA report is prepared for the exclusive use and reliance of J.P. Weigand & Sons, Inc. AEC expressly prohibits the use or reliance by any other party without the written authorization from our client and except as defined under Section 2.7 Limitations.

The term of use for this report is subject to ASTM E1527-21 Sections 4.6 and 4.8. Any other party wishing to use this report must satisfy the user's responsibilities in Section 6 of ASTM E1527-21.

2.7 LIMITATIONS

This report has been prepared on behalf of, and for the exclusive use of our client solely as an environmental evaluation of the subject site. As a mutual protection to our client, the public, and ourselves, Allied Environmental Consultants reserves the right to approve the use of conclusions or excerpts from this report. Allied Environmental Consultants, Inc. and the client have agreed, however, that the client may convey this report to their legal representative, the Buyer, Lender, and the Title Insurance Company associated with the financial transactions concerning the site.

Reliance on this ESA report by the client and authorized parties is subject to the terms, conditions and limitations stated in the proposal and ESA Report. The limitation of liability defined in AEC's proposal and stated herein is the aggregate limit of AEC's liability to the client and all relying parties.

This report addresses the historical and physical characteristics of the site with regard to possible recognized environmental conditions discernable at the time AEC performed the work. The report and associated data do not guarantee that a site is or is not free from conditions, materials, or substances that could adversely affect the environment or pose a threat to public health and safety. The report is a summary of existing conditions and we have based our conclusions upon a reasonable and knowledgeable review of the available data in accordance the standard and within the budgetary constraints imposed in the contract between Allied Environmental Consultants, Inc., and our client. If additional study by the client reveals new data, Allied Environmental Consultants, Inc., requests the opportunity to review the new data so we may modify the conclusions presented herein if necessary.

Conclusions stated herein refer only to the specific site at the time of the investigation. Allied Environmental Consultants, Inc. assumes that the data obtained, and the inferences made in the course of the investigation are reasonably representative of the property. We make no warranty, expressed or implied, except that we have performed our services in accordance with generally accepted practices and applicable regulations at the time and location of the study.

*_*_*_*_*

3.0 USER PROVIDED INFORMATION

3.1 LOCATION AND LEGAL DESCRIPTION

The subject site is located in Section 8, Township 27 South, Range 1 West of the 6th Principal Meridian in Sedgwick County at 2110 N Maize Road, Wichita, Kansas. Appendix 12.1, Figure 1 shows the site location. Appendix 12.4 provides the property's legal description.

3.2 USER QUESTIONNAIRE

The ASTM Standard **requires** the *user* to establish their knowledge of RECs in connection with the property. In order to meet this requirement, AEC has prepared a questionnaire addressing the *user's* knowledge of six potential conditions related to the subject property. Mr. Austin Swisher has reviewed and answered the questionnaire, included in Appendix 12.2, and summarized in Table 3-1.

Table 3-1: Client Questionnaire Responses

Client Questionnaire Item	Client Response			Comments
	Yes	No	Do Not Know	
1. Aware of Any Environmental Liens		X		
2. Aware of Any Activity and Land Use Limitations		X		
3. Aware of Any Specialized Knowledge or Experience of the User		X		
4. Knowledge of Fair Market Value	X			
5. Commonly Known or Reasonably Ascertainable Information		X		
6. Obvious Indicators of Contamination		X		

3.3 PREVIOUS OWNERSHIP

AEC's review of the property history documentation acquired through aerial photographs, Sanborn Maps, and city directories precluded a need for the chain-of-title. However, AEC requested The Fox Group, LLC to research any environmental liens and/or activity use limitations (AULs) recorded for the subject property. Appendix 12.4 provides the related information.

*_*_*_*_*

4.0 SITE RECONNAISSANCE

4.1 SITE AND VICINITY CHARACTERISTICS

4.1.1 General Land Use

The site is located in an area of industrial/commercial activity and residential properties.

4.1.2 Land Improvements

The site and vicinity improvements include paved roads, storm sewers, drainage ways, and available utilities such as water, sanitary sewer, telephone, electricity, and natural gas (site specific utilities are discussed in detail in Section 4.10).

4.2 SITE USE

4.2.1 Current Use and Zoning

The site consists of approximately one (1) acre and one (1) building. The subject property is currently zoned as LC (Limited Commercial).

4.2.2 Past Use

Based on the site reconnaissance and records review, past uses of the site consisted of vacant land (from at least 1968 through 1997) and a commercial strip-center building (from 1997 through the present).

4.3 ADJOINING PROPERTIES

4.3.1 Current Use

The current use(s) of adjoining properties, observed during the site inspection, are shown below.

North: Immediately north of the subject site is a McDonalds restaurant.

South: Immediately south of the subject site is West 20th Street North, followed by residences.

East: Immediately east of the subject site is a residential area.

West: Immediately west of the subject site is Maize Road, followed by Acrobatic Academy.

4.3.2 Past Use

The past uses of the adjoining properties appear to be undeveloped farmland, commercial activity, and residential areas.

4.4 SITE INSPECTION

An AEC representative conducted an unescorted on-site inspection of the subject property on April 26, 2024. The AEC representative captured digital images during the site visit to document the observed conditions of the site. The following discussion references the images provided in Appendix 12.5.

AEC has based the following descriptions on our visual observations and interview with Mr. Jose Feliciano.

The subject site consists of a strip center (photograph 1) that at the time of the site inspection contained a nail salon, a boutique, a vape/e-cig store, an esports café, Papa Murphys, AAA insurance, and a Mexican restaurant. As described in Section 2.4, AEC was unable to access the individual suites, but AEC does not consider this a concern due to property use. The remainder of the subject site is primarily asphalt, concrete, and grass-covered land (photographs 2 through 4). Near the southeastern corner of the property is a small storage unit and a trash enclosure (photographs 5 and 6). At the time of the site inspection, AEC did not observe unusual soil staining or stressed vegetation or other visual indications of environmental concerns.

4.5 SAFETY DATA SHEETS

No safety data sheets were observed during the site inspection but as described in Section 2.4, AEC was unable to access the individual suites.

4.6 LOCATION OF HAZARDOUS SUBSTANCES AND USAGE

No hazardous substances were observed during the site inspection.

4.7 BULK MATERIAL STORAGE

No bulk material storage was observed during the site inspection.

4.8 TRANSFORMERS AND POTENTIAL PCB-CONTAINING VESSELS

There are electrical transformers on or near the site. Electrical transformers can be a concern due to potentially containing Polychlorinated Biphenyls (PCBs) in the transformer oil. If untested and manufactured before July 2, 1979, the EPA considers the oil to contain PCBs in the range of 50-500 parts per million (ppm). However, the EPA considers those transformers manufactured on or after July 2, 1979 to be non-PCB containing (less than 50 ppm), even if untested. AEC considers that transformers observed to be in visibly good condition at the time of the site inspection are not an environmental concern unless leakage occurs, at which time Evergy should be notified.

4.9 SITE ENVIRONMENTAL PERMITS

The site does not hold any environmental permits at this time.

4.10 SUMMARY OF SITE UTILITIES

AEC observed or identified records indicating that a number of utilities serve the site or site area, as discussed in this section. No evidence, either observed or found in the records review, indicates that these utilities pose a significant potential to affect the environmental quality of the site.

Water Supply: Potable water is available to the subject site from the City of Wichita.

Natural Gas and/or Propane: Natural gas is available to the area of the subject site.

Electrical Supply: Electrical power is available to the subject property from Evergy.

Sanitary and Storm Sewer: Sanitary and Storm Sewer service is available to the subject site by the City of Wichita.

Septic Systems: No septic systems were observed during the site inspection.

On-Site Water Wells: No water wells were observed during the site inspection.

*_*_*_*_*

5.0 RECORDS REVIEW

AEC reviewed selected federal, state, tribal and/or local regulatory databases and historical records to identify potential environmental conditions associated with the site and nearby areas. Please note that information obtained through regulatory agency databases could be outdated due to the lag time between violations, permit reporting, etc.), and entry into the system.

5.1 PHYSICAL SETTING SOURCES

The following physical setting sources related to the subject property and surrounding area were reviewed to provide characteristics of surface and subsurface features that could influence transport (migration) of *hazardous substances* or *petroleum products* onto or from the property.

5.1.1 Topographic Map

The USGS 7.5 minute "Wichita West, Kansas" quadrangle, dated 1961 [revised 1982], shows the site and vicinity occupies a flat area (see Appendix 12.1). The general ground surface elevations range from **1,350** to **1,355** feet above mean sea level.

5.1.2 Groundwater

AEC reviewed the Kansas Geological Survey Bulletin Number 176, *Geohydrology of Sedgwick County, Kansas*, to determine that the groundwater in the area of the subject site is approximately 25 to 30 feet below ground surface and flows generally to the southeast.

5.2 HISTORICAL USE INFORMATION

The following available historical information was researched to obtain information regarding past use of the subject site and site vicinity.

5.2.1 Historical Aerial Photographs

AEC searched for available aerial photographs in possession of Wichita Sedgwick County Metropolitan Planning Commission and Google Earth and reviewed those listed below to determine changes in structures and land use. Copies of representative aerial photographs are included in Appendix 12.1 but may not show all details described below due to reproduction constraints. Distances shown below are approximate.

Table 5-1: Summary of Aerial Photographs

Year	Subject Site	North	South	East	West
1968	Vacant	Vacant	Vacant	Vacant	Vacant
1977	Vacant	Vacant	Vacant	Vacant	Vacant
1986	Vacant	Vacant	Vacant	Vacant	Vacant
1995	Vacant	Vacant	Residential	Vacant	Commercial
2002	Commercial	Commercial	Residential	Vacant	Commercial
2008	Commercial	Commercial	Residential	Vacant	Commercial
2013	Commercial	Commercial	Residential	Residential	Commercial
2018	Commercial	Commercial	Residential	Residential	Commercial
2023	Commercial	Commercial	Residential	Residential	Commercial

5.2.2 Fire Insurance Maps

Fire insurance maps were published in the past for urban areas to determine insurance rates and assist fire departments in fighting fires. The historic insurance maps can provide information about previous site uses and potential environmental concerns, such as past gasoline storage tank locations. Such maps are often referred to as Sanborn Maps after the most famous publisher of this type of document. A search of the Sanborn Map collection for this area did not find any available maps.

5.2.3 Land Record Cards

County assessor or appraiser offices often maintain records documenting changes in buildings for tax purposes. The Sedgwick County Appraiser's office was contacted to determine the availability of land record cards for the subject property. The office personnel indicated that the cards contained in Appendix 12.4 are for the subject property. The cards indicate that the property is owned by Maize 21 LLC, zoned LC (Limited Commercial), and the building was constructed in 1997.

5.2.4 City Directories

AEC had Envirosite Corporation perform a background search of the site based on a review of past city directories. This review consisted of a search of available city directory data at approximate five (5) year intervals from 1942 to 2020. This review, which is included in Appendix 12.4 of this report, found no apparent environmental concerns. The table below summarizes the background search results.

Table 5-2: Summary of City Directory Listings

Year	Listing
1942, 1956, 1964, 1968, 1973, 1978, 1983, 1988, 1993, 1998	Address Not Listed
2001	Back to Oz Toy Store Edward Jones Hundred Acre Wood Party Land Quizno's Classic Subs

Year	Listing
2006, 2011	Crissa Rooney Paul Baumann Brian Jansen Thao Mittman Karen Curtz Quizno's
2015	AAA Insurance Edward Jones Let's Paint Nail Envy Packaging Store Papa Murphy's Wild at Heart
2020	AAA Insurance Edward Jones Freezing Roll Let's Paint Nail Envy Packaging Store Papa Murphy's Wild at Heart

5.3 REGULATORY SOURCES

AEC performs this regulatory search as a due diligence search of the site and surrounding area given the nature of the regulatory systems and budgetary constraints of this investigation. Appendix 12.3 lists the standard environmental record sources required by the ASTM Standard, and the supplemental record sources added by AEC with the approximate search distances relative to the site location. AEC ordered a summary of databases maintained by the United States Environmental Protection Agency's (EPA's) national or region offices through Envirosearch Corporation. The summary included data for sites or facilities regulated under the Resource Conservation and Recovery Act (RCRA), Comprehensive Environmental Response Compensation Liability Act (CERCLA), and other EPA programs.

AEC also ordered a summary of the databases maintained by Kansas Department of Health and Environment (KDHE) through Envirosearch Corporation and the Kansas Geological Society. The state database review included the state hazardous waste sites listing, the registry of Underground Storage Tanks (USTs), and the registry of water wells. AEC also obtains information which is not included in the state's databases through personal interviews, and when appropriate, request letters.

The state databases included a list of seventeen (17) "Orphan" sites that were unplotable due to inadequate address information, all of which are beyond the ASTM designated search distances. In addition, the KDHE Identified Sites List (ISL) was reviewed and found no additional sites that were not already covered in the regulatory database report.

AEC reviewed all the databases obtained from the Regulatory Report shown in Appendix 12.3, page 12, and identified the following listings within the ASTM designated search distances.

5.3.1 Federal Records

The Resource Conservation and Recovery Act (RCRA): RCRA regulates all facilities that either transport, store, dispose of (TSD), or generate hazardous waste. All RCRA information is tracked by the EPA using the Resource Conservation and Recovery Index System (RCRIS). **The RCRA databases were reviewed and found no CORRACTS facilities within 1.0 mile, no TSD facilities within 0.5 mile, and seven (7) facilities that generate hazardous waste within 0.25 mile.** A summary of the RCRA facilities is included in the following table.

Table 5-3: Summary of RCRA Facilities

Facility Name	Location/Distance (mi)	Code
In The Bag Cleaners	10231 21 st / 0 to 1/8 mile NE	NonGen with no reported violations
Superior Ambulance	2231 Maize / 0 to 1/8 mile NNW	NonGen with no reported violations
Walmart	10600 21 st / 1/8 to 1/4 mile WNW	SQG with 1 reported violation that has achieved compliance
Dillons	10222 21 st / 0 to 1/8 mile NE	VSQG with no reported violations
Walgreens	2229 Maize / 0 to 1/8 mile NNW	VSQG with no reported violations
All Angles Automotive	10707 21 st / 1/8 to 1/4 mile WNW	VSQG with no reported violations
Kirk Excavating	1903 Maize / 1/8 to 1/4 mile S	VSQG with no reported violations

Code:

VSQG – Very Small Quantity Generator - Facilities that generate less than 100 kg/month of non-acutely hazardous waste.

SQG - Small Quantity Generator - Facilities that generate less than 1000 kg/month of non-acutely hazardous waste.

NonGenerator (NonGen) – Facilities that do not presently generate hazardous waste.

5.3.2 State Records

Underground Storage Tanks (USTs): The Kansas Registry of USTs was reviewed to determine if there are USTs registered on the subject property, or adjacent properties. The UST database is reviewed to determine the potential for tank leakage or spills which may impact the environmental quality of the site. **Review of the UST database found four (4) listings within 0.25 mile of the subject property** as summarized in the following table.

Table 5-4: Summary of UST Listings

Facility Name	Address/Distance (mi)	Tank Contents	Active/Inactive
Dillons #49	2212 Maize / 1/8 to 1/4 mile N	2 Gas	2/0
King, William	10400 21 st / 0 to 1/8 mile NNW	3 Gas	0/3
Sav-a-trip	10502 21 st / 0 to 1/8 mile NNW	2 Gas 1 Diesel	0/2 0/1
Mirastar	10598 21 st / 1/8 to 1/4 mile WNW	2 Gas	0/2

Leaking Underground Storage Tanks (LUSTs): KDHE maintains a database listing known facilities with LUSTs. This database was reviewed to determine if there are LUSTs registered within 0.50 mile of the subject property and to determine the potential impact these facilities may have on the environmental quality of the site. **Review of the LUST database found two (2) listings within 0.50 mile of the subject property** as summarized in the following table.

Table 5-5: Summary of LUST Listings

Facility Name	Address/Distance (mi)	Date of Discovery	Status	KDHE Comments
Sav-a-trip	10502 21 st / 0 to 1/8 mile NNW	1/27/2000	Closed	(1)
Mirastar	10598 21 st / 1/8 to 1/4 mile WNW	6/12/2009	Closed	(1)

(1) According to KDHE, if a site has been assigned a "closed" status, the known levels of contamination at the site do not exceed the cleanup levels established by the state at that time.

Aboveground Storage Tanks (ASTs): The Kansas Registry of ASTs was reviewed to determine if there are ASTs registered on the subject property, or adjacent properties. The AST database is reviewed to determine the potential for tank leakage or spills which may impact the environmental quality of the site. **Review of the AST database found two (2) listings within 0.25 mile of the subject property** as summarized in the following table.

Table 5-6: Summary of AST Listings

Facility Name	Address/Distance (mi)	Tank Contents	Active/Inactive
Walmart	10600 21 st / 1/8 to 1/4 mile WNW	1 Unknown	0/1
Kirk Excavating	1903 Maize / 1/8 to 1/4 mile S	3 Unknown	0/3

Dry Cleaners: This database is a listing of all dry cleaning facilities registered with KDHE. **Review of the Dry Cleaners database found one (1) listing within 0.25 mile of the subject property**, as summarized in the following table.

Table 5-7: Summary of Dry Cleaners Listings

Dry Cleaners Site Name	Address/Distance (mi)	Status
Best Cleaners 2036	10231 21 st / 0 to 1/8 mile NE	Closed

Water Pollution Control (WPC) and National Pollutant Discharge Elimination System (NPDES) Permits: The Clean Water Act regulates the discharge of pollution into receiving waters. The KDHE also issues NPDES permits for wastewater discharge to streams and rivers. The KDHE oversees this federal program by issuing and monitoring WPC and NPDES permits. **According to the Kansas Environmental Interest Finder website there are no WPC & NPDES permits issued in the area of the site.**

Water Wells: The Kansas Registry of Water Wells was reviewed to determine if there are any water wells located within 0.50 mile of the subject property. **Review of the water well database found three hundred eighty-one (381) wells**, which included one (1) injection well, three hundred and thirty-five (335) lawn & garden wells, nine (9) domestic wells, two (2) irrigation wells, twenty-four (24) dewatering wells, two (2) oil field water supply wells, **and eight (8) monitoring wells**. The monitoring wells listed in the following table provide information regarding the local landowners that have placed monitoring wells on their property. Monitoring wells are a concern because they could be monitoring a groundwater problem.

Table 5-8: Summary of Monitoring Wells

Owner	Location	Number of Wells
Sav-a-trip	0 to 1/2 mile N	8

The above wells appear to be monitoring groundwater conditions at one or more sites under regulatory authority.

Oil and Gas Wells: The Kansas Geological Survey Oil and Gas Wells database was reviewed to determine if there have been any oil wells, gas wells, injection wells, or enhanced recovery wells within 0.50 mile of the subject property. **Review of the database found six (6) listings within 0.50 mile of the subject property** as summarized in the following table. Oil, gas and enhancement wells are a concern because an improperly plugged well could impact the environmental quality of the area soils and/or groundwater.

Table 5-9: Summary of Oil & Gas Wells

Owner	Location	Type of Well	Date Plugged
Allison Operating Co	0 to ½ mile N	Oil-P&A	6/24/1985
JA Allison	0 to ½ mile S	Oil-P&A	1/15/1985
Allison Operating Co	0 to ½ mile S	Oil-P&A	1/15/1985
Allison Operating Co	0 to ½ mile S	Oil	--
JA Allison	0 to ½ mile S	SWD	--
Amerkan Resources Group	0 to ½ mile S	Oil-P&A	6/14/1984

AEC did not identify problems associated with the wells from the database review and interviews associated with this project.

5.4 VAPOR ENCROACHMENT SCREENING

AEC conducted a Tier 1 Vapor Encroachment Screening (VES) as part of this assessment. AEC conducted the VES in accordance with ASTM E2600-15 *Standard Guide for Vapor Encroachment Screening on Property Involved in Real Estate Transactions* dated October 1, 2015. The VES objective is to evaluate:

- If a Vapor Encroachment Condition (VEC) exists, or
- If a VEC does not exist.

There are no regulated sites shown to be near the subject property that would indicate there is any vapor encroachment likely and, **in AEC's opinion, indicates that there are no VEC's present for the subject property.**

*_*_*_*_*

6.0 INTERVIEWS

This section summarizes interviews AEC made in person and by telephone with the various parties having knowledge of the site, or experiences of concern. Appendix 12.2 provides copies of the interview(s).

6.1 INTERVIEW WITH OWNER

As described in Section 2.4 AEC was unable to interview the current owner but was able to interview the property manager.

6.2 INTERVIEW WITH SITE MANAGER

Mr. Jose Feliciano (Property Manager, Weigand Omega):
Mr. Feliciano answered AEC's questions regarding the subject site.

6.3 INTERVIEWS WITH OCCUPANTS

No occupants were interviewed during this Phase I.

6.4 INTERVIEWS WITH LOCAL GOVERNMENT OFFICIALS

AEC identified sufficient information available through state agency-managed websites making interviews of government officials unnecessary.

6.5 INTERVIEWS WITH OTHERS

Mr. Austin Charles Swisher (CCIM, Commercial Division, JP Weigand):
Mr. Swisher signed AEC's proposal and completed the user questionnaire.

*_*_*_*_*

7.0 NON-SCOPE SERVICES

Non-Scope Considerations (ASTM E1527-21): There may be environmental issues or conditions at this site that are outside the scope of this practice (non-scope considerations), and which may require additional investigation. Some substances may be present on a property in quantities and under conditions that may lead to contamination of the property, or of nearby properties, but are not included in CERCLA's definition of hazardous substances, or do not otherwise present potential CERCLA liability. Some of the more common non-scope considerations are asbestos, radon, lead-based paint, lead in drinking water, wetlands, etc.

The client did not request AEC perform additional services with this ESA.

*_*_*_*_*

8.0 FINDINGS AND OPINIONS

8.1 FINDINGS WITH OPINIONS

The findings of the ESA for the 2110 N Maize Road, Wichita Kansas property and vicinity are summarized below along with AEC's opinion and rationale for those opinions relevant to recognized environmental conditions (RECs) as derived from these findings.

Existing Site Conditions: The subject site consists of a strip center that at the time of the site inspection contains a nail salon, a boutique, a vape/e-cig store, an esports café, Papa Murphys, AAA insurance and a Mexican restaurant. As described in Section 2.4, AEC was unable to access the individual suites, but AEC does not consider this a concern due to property use. The remainder of the subject site is primarily asphalt-, concrete-, and grass-covered land. Near the southeastern corner of the property is a small storage unit and a trash enclosure. At the time of the site inspection, AEC did not observe unusual soil staining or stressed vegetation or other visual indications of environmental concerns. Based on this information, **it is AEC's opinion that the existing site conditions do not represent a REC to the subject site.**

Property History Review: Based on the site reconnaissance and records review, past uses of the site consisted of vacant land (from at least 1968 through 1997) and a commercial strip-center building (from 1997 through present) and **in AEC's opinion does not represent a REC to the subject site.**

Area Inspection: Visual observations made during the site inspection found no indications of environmental concerns on the adjacent properties. As such, **it is AEC's opinion that RECs are not associated with property adjacent to the subject site.**

Regulatory Review: AEC's review of various documents and data indicates that a number of regulated facilities exist within the respective search distances, as shown below, and used during this Phase I ESA.

- There are seven (7) RCRA facilities shown to be located within 0.25 mile of the subject site that either have no violations of record or have achieved compliance on any violations and **in AEC's opinion are not RECs to the subject site.**
- There are four (4) UST and two (2) LUST sites located within the designated search distances from the site. Two (2) of the UST sites have had no reported leakage while the other two (2) UST sites are included on the LUST database. Both LUST sites are shown to be "closed" by KDHE. Based on this information, **it is AEC's opinion that these UST and LUST sites do not represent a REC to the subject site.**
- There are two (2) AST sites located within 0.25 mile of the subject site, neither of which have any reported leakage and **in AEC's opinion do not represent a REC to the subject site.**
- There is one (1) Dry Cleaners site shown to be located within 0.25 mile of the subject site, that is shown to be "closed" by KDHE and is located side to down gradient by the reported groundwater flow direction from the subject site. Based on this information, **it is AEC's opinion that this Dry Cleaners site does not represent a REC to the subject site.**

- AEC found six (6) monitoring wells listed in the water well database located within 0.5 miles from the subject site. **It is AEC's opinion that none of these monitoring wells represent RECs since they are all monitoring groundwater conditions at known regulated sites.**
- The Kansas Geological Survey Oil and Gas Wells database was reviewed and found six (6) wells listed within 0.50 miles of the subject site. **It is AEC's opinion that these wells don't constitute a REC to the subject site since they are not located on the subject site and have had no reported issues.**

8.2 SIGNIFICANT DATA GAPS

AEC did not encounter significant data gaps during this project.

*_*_*_*

9.0 CONCLUSIONS

AEC prepared this report in general accordance with ASTM Standard E1527-21, entitled *Standard Practice for Environmental Site Assessments: Phase I Environmental Site Assessment Process*. This standard, which provides the definition of a REC, is used by AEC in preparing our opinion regarding a subject property's environmental condition at the time of inspection.

We have performed a Phase I Environmental Site Assessment in conformance with the scope and limitations of ASTM Practice E1527-21 of 2110 N Maize Road, Wichita, Kansas, the subject property. Any exceptions to, or deletions from, this practice are described in Section 8.2 of this report. This assessment has revealed no evidence of recognized environmental conditions, controlled recognized environmental conditions, or significant data gaps in connection with the subject property.

*_*_*_*_*

10.0 SIGNATURE(S) OF ENVIRONMENTAL PROFESSIONAL(S)

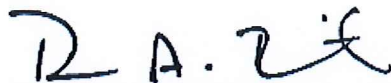

DON A. BREIT, P.G.
PROFESSIONAL GEOLOGIST

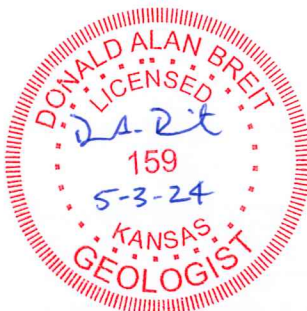

I declare that, to the best of my professional knowledge and belief, I meet the definition of *Environmental Professional* as defined in 312.10 of 40 CFR 312; and I have the specific qualifications based on education, training, and experience to assess a *property* of the nature, history, and setting of the subject *property*. I have developed and performed all appropriate inquiries in conformance with the standards set forth in 40 CFR Part 312.

*_*_*_*

11.0 REFERENCES

SOURCE: Envirosite Corporation
TYPE: Database
DATE: April 2024
REFERENCE: U.S. EPA NPL, U.S. EPA TSD, State SCL, U.S. EPA CERCLIS, State LUST, State SWLF, State UST, State AST, U.S. EPA ERNS, U.S. EPA LG. GEN, U.S. EPA SM. GEN, Sanborn Maps, City Directory

SOURCE: Fox Group
TYPE: Database
DATE: April 2024
REFERENCE: Environmental Lien and AUL Search

SOURCE: Kansas Department of Health and Environment
TYPE: Database
DATE: April 2024
REFERENCE: LUST Sites

SOURCE: Kansas Department of Health and Environment, Environmental Interest Finder Website
DATE: April 2024
REFERENCE: WPC/NPDES Permits

SOURCE: Wichita Sedgwick County Metropolitan Planning Commission
DATE: April 2024
REFERENCE: Aerial Photographs

SOURCE: Google Earth
DATE: April 2024
REFERENCE: Aerial Photographs

*_*_*_*_*

12.0 APPENDICES

*_*_*_*_*

APPENDIX 12.1

FIGURES



Allied
Environmental Consultants

1

FILENAME: C:\USERS\BRUNER\ALLIED ENVIRONMENTAL CONSULTANTS\WORKSHARE - DOCUMENTS\PROJECTS\UP WEIGAND-0046\24042-2110 N MAIZE RD\PI\FIGURES-24042\CADD\FIGURES.DWG

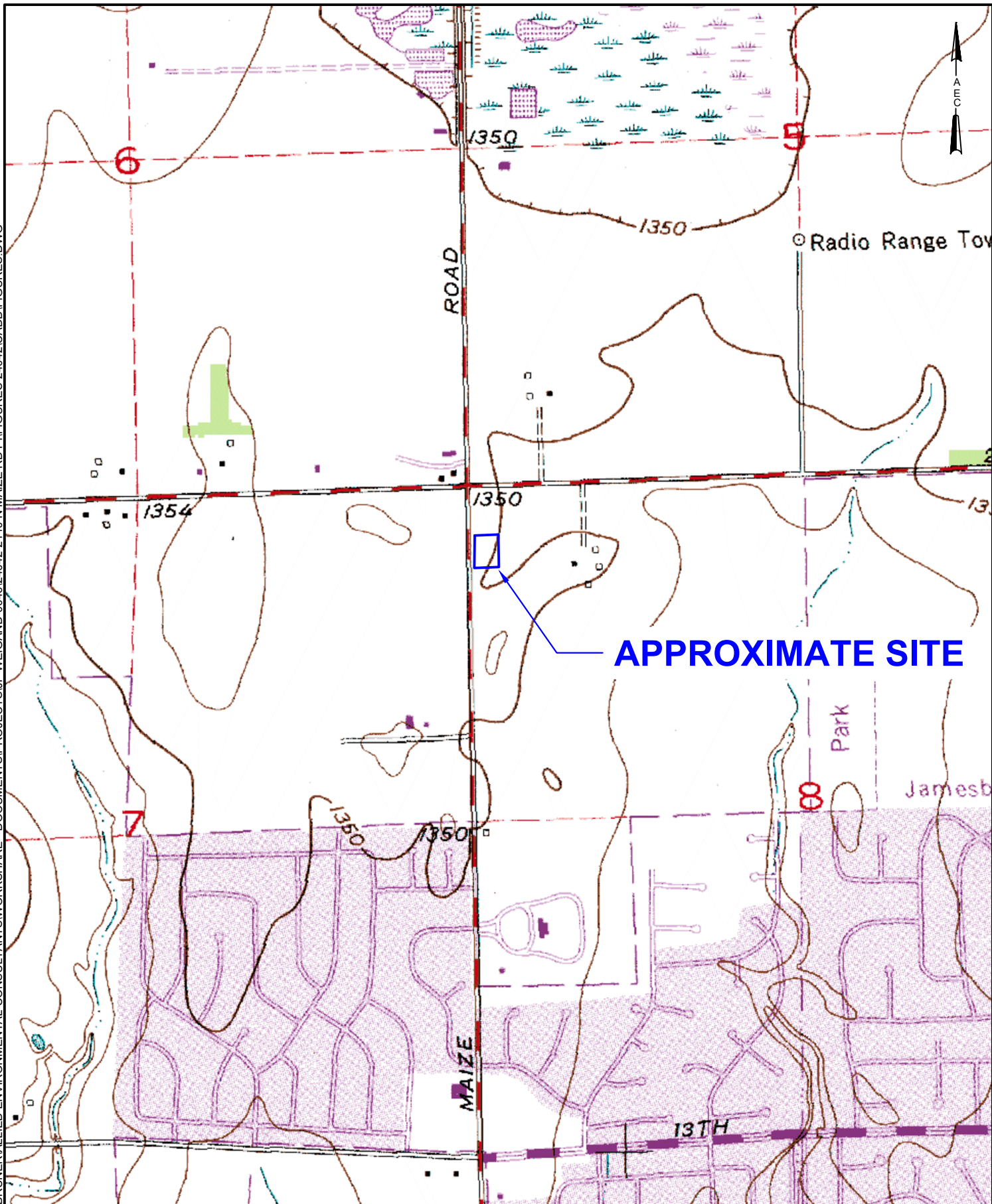

SOURCE: USGS Quadrangle Wichita West, Kansas 1961 (photorevised 1982)



727 N WACO, STE 265 • WICHITA, KS 67203 • 316.262.5698

TOPOGRAPHIC MAP
PHASE I ESA
2110 N MAIZE ROAD
WICHITA KANSAS

PROJECT: 24042:0046

SCALE: 1"=1000'

DATE: 4/23/2024

DWN BY: SMB

CHKD BY: DAB

FIGURE

2

SHT: 2.OF.11

FILENAME: C:\USERS\BRUNER\ALLIED ENVIRONMENTAL CONSULTANTS\WORKSHARE - DOCUMENTS\PROJECTS\JP WEIGAND-0046\24042-2110 N MAIZE RD\PI\FIGURES-24042\CADD\FIGURES.DWG

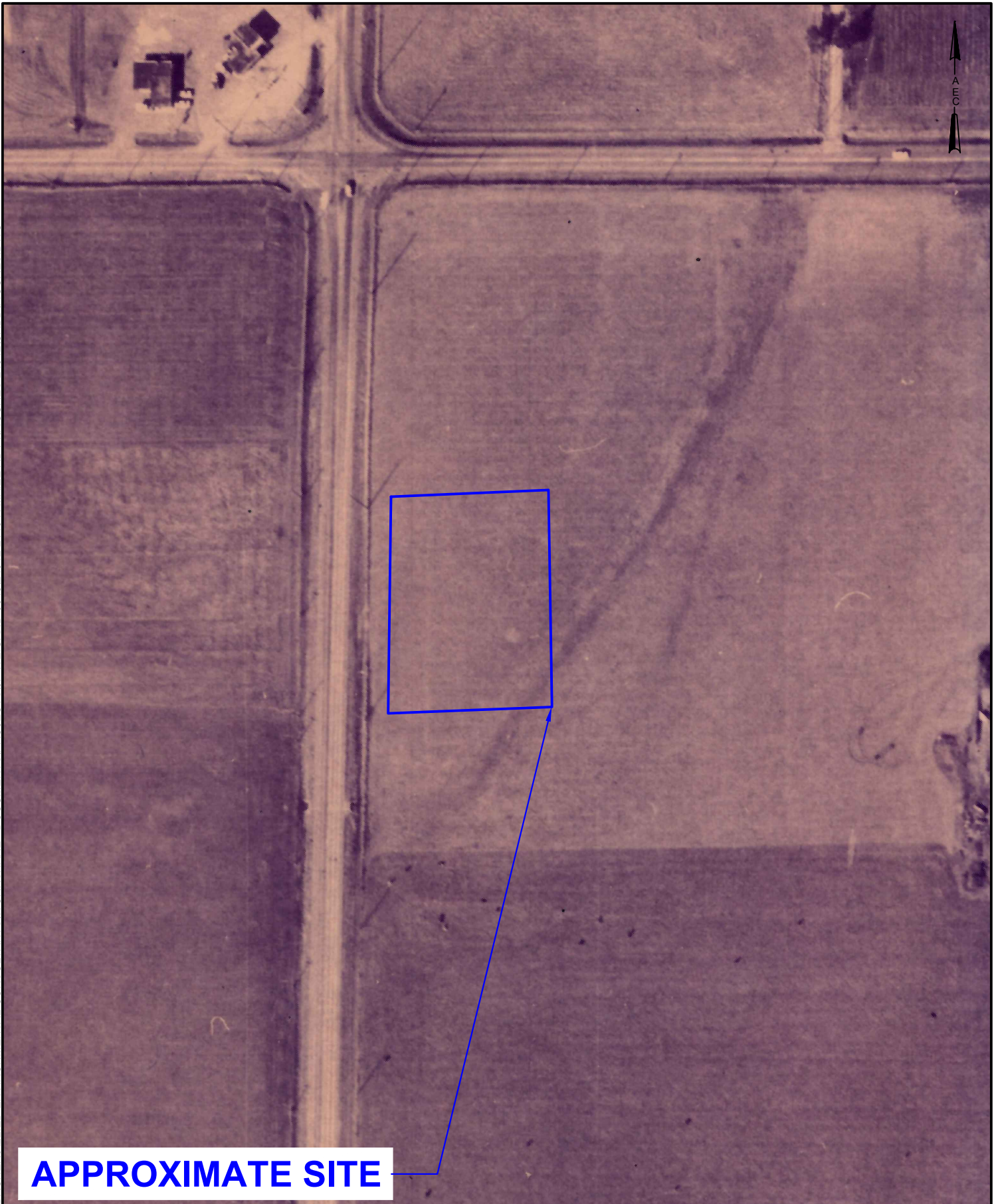

APPROXIMATE SITE

SOURCE: KUCERA & ASSOCIATES



727 N WACO, STE 265 • WICHITA, KS 67203 • 316.262.5698

1968 AERIAL MAP
PHASE I ESA
2110 N MAIZE ROAD
WICHITA KANSAS

PROJECT: 24042:0046

SCALE: 1"=150'

DATE: 4/23/2024

DWN BY: SMB | CHKD BY: DAB

FIGURE

3

SHT:3.OF.11

FILENAME: C:\USERS\BRUNER\ALLIED ENVIRONMENTAL CONSULTANTS\WORKSHARE - DOCUMENTS\PROJECTS\JP WEIGAND-0046\24042-2110 N MAIZE RD\PI\FIGURES-24042\CADD\FIGURES.DWG

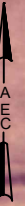

APPROXIMATE SITE

SOURCE: VERNON GRAPHICS



727 N WACO, STE 265 • WICHITA, KS 67203 • 316.262.5698

1977 AERIAL MAP
PHASE I ESA
2110 N MAIZE ROAD
WICHITA KANSAS

PROJECT: 24042:0046

SCALE: 1"=150'

DATE: 4/23/2024

DWN BY: SMB | CHKD BY: DAB

FIGURE

4

SHT: 4.OF.11

FILENAME: C:\USERS\BRUNER\ALLIED ENVIRONMENTAL CONSULTANTS\WORKSHARE - DOCUMENTS\PROJECTS\JP WEIGAND-0046\24042-2110 N MAIZE RD\PI\FIGURES-24042\CADD\FIGURES.DWG

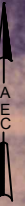

APPROXIMATE SITE

SOURCE: SURDEX



727 N WACO, STE 265 • WICHITA, KS 67203 • 316.262.5698

1986 AERIAL MAP
PHASE I ESA
2110 N MAIZE ROAD
WICHITA KANSAS

PROJECT: 24042:0046

SCALE: 1"=150'

DATE: 4/23/2024

DWN BY: SMB | CHKD BY: DAB

FIGURE

5

SHT:5.OF.11

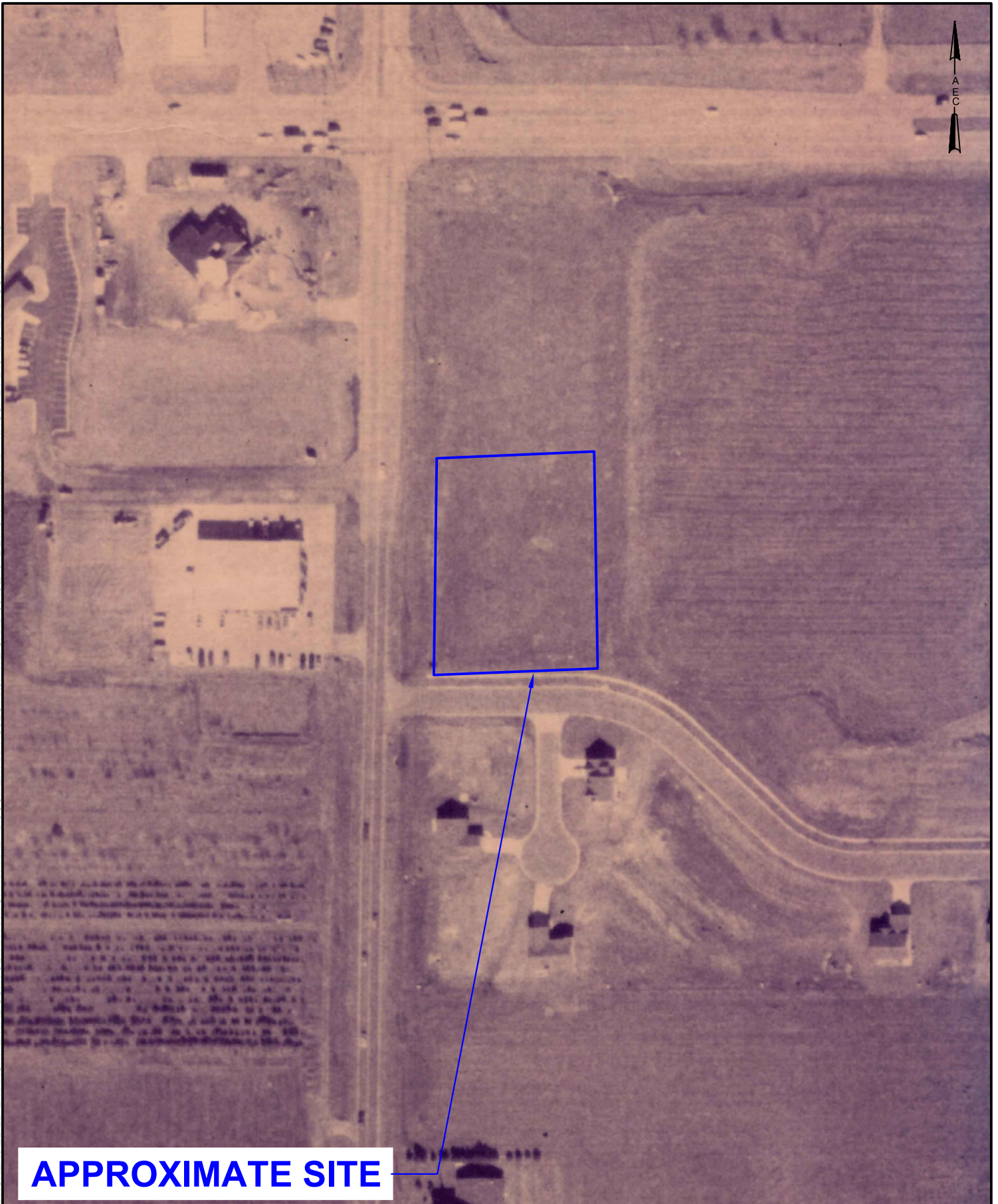

APPROXIMATE SITE

SOURCE: MJ HARDEN



727 N WACO, STE 265 • WICHITA, KS 67203 • 316.262.5698

1995 AERIAL MAP
PHASE I ESA
2110 N MAIZE ROAD
WICHITA KANSAS

PROJECT: 24042:0046

SCALE: 1"=150'

DATE: 4/23/2024

DWN BY: SMB | CHKD BY: DAB

FIGURE

6

SHT: 6 OF 11

FILENAME: C:\USERS\BRUNER\ALLIED ENVIRONMENTAL CONSULTANTS\WORKSHARE - DOCUMENTS\PROJECTS\JP WEIGAND-0046\24042-2110 N MAIZE RD\PI\FIGURES-24042\CADD\FIGURES.DWG



APPROXIMATE SITE

SOURCE: GOOGLE EARTH



727 N WACO, STE 265 • WICHITA, KS 67203 • 316.262.5698

2002 AERIAL MAP
PHASE I ESA
2110 N MAIZE ROAD
WICHITA KANSAS

PROJECT: 24042:0046

SCALE: 1"=150'

DATE: 4/23/2024

DWN BY: SMB | CHKD BY: DAB

FIGURE

7

SHT: 7.OF.11

FILENAME: C:\USERS\BRUNER\ALLIED ENVIRONMENTAL CONSULTANTS\WORKSHARE - DOCUMENTS\PROJECTS\JP WEIGAND-0046\24042-2110 N MAIZE RD\PI\FIGURES\24042\CADD\FIGURES.DWG



APPROXIMATE SITE

SOURCE: UNITED STATES GEOLOGICAL SURVEY



727 N WACO, STE 265 • WICHITA, KS 67203 • 316.262.5698

2008 AERIAL MAP
PHASE I ESA
2110 N MAIZE ROAD
WICHITA KANSAS

PROJECT: 24042:0046

SCALE: 1"=150'

DATE: 4/23/2024

DWN BY: SMB | CHKD BY: DAB

FIGURE

8

SHT: 8.OF.11

FILENAME: C:\USERS\BRUNER\ALLIED ENVIRONMENTAL CONSULTANTS\WORKSHARE - DOCUMENTS\PROJECTS\JP WEIGAND-0046\24042-2110 N MAIZE RD\PIFIGURES\24042\CADD\FIGURES.DWG



APPROXIMATE SITE

SOURCE: GOOGLE EARTH



727 N WACO, STE 265 • WICHITA, KS 67203 • 316.262.5698

2013 AERIAL MAP
PHASE I ESA
2110 N MAIZE ROAD
WICHITA KANSAS

PROJECT: 24042:0046

SCALE: 1"=150'

DATE: 4/23/2024

DWN BY: SMB | CHKD BY: DAB | SHT: 9.OF.11

FIGURE

9

FILENAME: C:\USERS\BRUNER\ALLIED ENVIRONMENTAL CONSULTANTS\WORKSHARE - DOCUMENTS\PROJECTS\JP WEIGAND-0046\24042-2110 N MAIZE RD\PI\FIGURES-24042\CADD\FIGURES.DWG



APPROXIMATE SITE

SOURCE: GOOGLE EARTH



727 N WACO, STE 265 • WICHITA, KS 67203 • 316.262.5698

2018 AERIAL MAP
PHASE I ESA
2110 N MAIZE ROAD
WICHITA KANSAS

PROJECT: 24042:0046

SCALE: 1"=150'

DATE: 4/23/2024

DWN BY: SMB | CHKD BY: DAB

FIGURE

10

SHT: 10 OF 11

FILENAME: C:\USERS\BRUNER\ALLIED ENVIRONMENTAL CONSULTANTS\WORKSHARE - DOCUMENTS\PROJECTS\JP WEIGAND-0046\24042-2110 N MAIZE RD\PI\FIGURES\24042\CADD\FIGURES.DWG



APPROXIMATE SITE

SOURCE: GOOGLE EARTH



727 N WACO, STE 265 • WICHITA, KS 67203 • 316.262.5698

2023 AERIAL MAP
PHASE I ESA
2110 N MAIZE ROAD
WICHITA KANSAS

PROJECT: 24042:0046

SCALE: 1"=150'

DATE: 4/23/2024

DWN BY: SMB

CHKD BY: DAB

FIGURE

11

SHT: 11 OF 11

APPENDIX 12.2

CLIENT QUESTIONNAIRE AND INTERVIEW

ESA Guidelines / ESA User Questionnaire

AEC's clients rely on the ESA during real estate property transfers to demonstrate due diligent inquiry to qualify for the *innocent landowner* defense to Comprehensive Environmental Response, Compensation, and Liability Act (CERCLA) liability. As such, the ESA must be thorough and completed in a professional manner.

AEC performs ESA projects in general accordance with ASTM International standard E 1527-21, entitled *Standard Practice for Environmental Site Assessments: Phase I Environmental Site Assessment Process*. This standard provides the definition of a recognized environmental condition (REC), historical recognized environmental condition (HREC), and controlled recognized environmental condition (CREC). AEC will render professional opinions regarding the presence of these conditions with respect to the subject property at the time of inspection. ASTM defines these conditions as:

A REC is "(1) the presence of hazardous substances or petroleum products in, on, or at the subject property due to a release to the environment; (2) the likely presence of hazardous substances or petroleum products in, on, or at the subject property due to a release or likely release to the environment; (3) the presence of hazardous substances or petroleum products in, on, or at the subject property under conditions that pose a material threat of a future release to the environment. A de minimis condition is not a recognized environmental condition"

A CREC is "... a recognized environmental condition affecting the subject property that has been addressed to the satisfaction of the applicable regulatory authority or authorities with hazardous substances or petroleum products allowed to remain in place subject to implementation of required controls (for example, activity and use limitations or other property use limitations)."

A HREC is "... A previous release of hazardous substances or petroleum products affecting the subject property that has been addressed to the satisfaction of the applicable regulatory authority or authorities without subjecting the subject property to any controls (for example, activity and use limitations or other property use limitations)."

The ASTM Standard requires the **user** to establish their knowledge of *recognized environmental conditions* in connection with the property. In order to meet this requirement, AEC requests that, you, our client, as the **user**, read and answer the following questions. When completed, please sign, date, and return this questionnaire to AEC. We will include the signed questionnaire in our report to assist you with completing your obligations under the ASTM standard, which support "*all appropriate inquiry*" determinations under 40 CFR 312. You may wish to consult legal counsel regarding your legal responsibilities in complying with this regulation or in satisfying the innocent landowner defense under CERCLA.

PROJECT REFERENCE: 2110 N Maize Road, Wichita, Kansas, as "*the subject property*."

1) Environmental Liens:

Did a search of land title records (or judicial records where appropriate) identify any environmental liens filed or recorded against the subject property under federal, tribal, state, or local law?

Circle one: **YES** **NO** **Do not know**

2) Activity and Land Use Limitations (AULs):

Did a search of land title records (or judicial records where appropriate) identify any AULs, such as engineering controls, land use restrictions or institutional controls that are in place at the subject property and/or have been filed or recorded against the subject property under federal, tribal, state or local law?

Circle one: **YES** **NO** **Do not know**

3) Specialized Knowledge or Experience of the User:

Do you have any specialized knowledge or experience related to the subject property or nearby properties? For example, are you involved in the same line of business as the current or former occupants of the subject property or an adjoining property so that you would have specialized knowledge of the chemicals and processes used by this type of business?

Circle one: **YES** **NO**

4) Fair Market Value (if not refinancing):

(a) Does the purchase price for this property reasonably reflect the fair market value of the subject property?

Circle one for (a) **YES** **NO** **Do not know**

(b) If you conclude that there is a difference, have you considered whether the lower purchase price is because contamination is known or believed to be present on the subject property?

Circle one for (b): **YES** **NO** **Not applicable**

5) Commonly Known or Reasonably Ascertainable Information:

Are you aware of commonly known or reasonably ascertainable information about the subject property that would help the environmental professional to identify conditions indicative of releases or threatened releases?

Circle one: **YES** **NO**

For example, as **the report's user:**

(a.) Do you know the past uses of the subject property?

Circle one for (a): **YES** **NO**

(b.) Do you know of specific chemicals that are present or once were present at the subject property?

Circle one for (b): **YES** **NO**

(c.) Do you know of spills or other chemical releases that have taken place at the subject property?

Circle one for (c): **YES** **NO**

(d.) Do you know of any environmental cleanups that have taken place at the subject property?

Circle one for (d): **YES** **NO**

6) Obvious Indicators:

Based on your knowledge and experience related to the subject property, are there any obvious indicators that point to the presence or likely presence of contamination at the property?

Circle one: **YES** **NO**

If YES, explain: _____

Authorized Signature: AUSTIN SWISHER Date: 4/22/2024
 Printed/Typed Name: Austin Charles Swisher

(Interested third parties relying on the ESA through incorporation or letter of reliance must complete and sign separately to fully comply with or receive benefits under 40 CFR 312.)



AEC Project Number: 24042:0046

ENVIRONMENTAL SITE ASSESSMENT INTERVIEW CHECKLIST FORM

SITE: 2110 N Maize Road, Wichita KS DATE: May 3, 2024

PERSON INTERVIEWED: Mr. Jose Feliciano INTERVIEWER: Sheena Bruner

TITLE: Property Manager PHONE: 316-665-2780

-
1. What are the current uses of the property?
Commercial
 2. What are the past uses of the property?
Vacant prior to commercial
 3. What are the current uses of the adjoining properties?
 4. What are the past uses of the adjoining properties?
 5. What is a general description of the buildings on the subject property?
Commercial strip center
 6. Are there hazardous substances or petroleum products on the subject site (drums, totes, or sacks of dry chemicals)? If so, what is the approximate number of containers and contents of the containers?
Not that i know of
 7. Are there any storage tanks (aboveground or underground), vent pipes, fill pipes, or access ways on the subject property?
No
 8. Are there any strong, pungent, or noxious odors on the subject property? If so, what is their source?
No
 9. Is there an electrical transformer, capacitor, or any hydraulic equipment for which there are any records indicating the presence of PCBs?
No
 10. Are there any drains or sumps on the subject property?
No
 11. Are there any stains or corrosion on the floors, walls, or ceilings from a substance other than water?
Don't know
 12. Are there any pits, ponds, or lagoons on the subject property?
No
 13. Is there currently, or to the best of your knowledge has there been previously, any stained soil on the property?
No
 14. Has fill dirt been brought onto the property which originated from a contaminated site, or which is of an unknown origin?
Don't know

15. Are there documented regulatory permits, applications, notifications, and inspections for the property?
No
-
16. Are there citations for environmental violations or accidents for the property?
No
-
17. Have there been contacts with regulatory officials for any reason?
No
-
18. Do you have access to any reports/plans that have been conducted on the subject property (such as environmental site assessments, environmental compliance audits, environmental permits, registrations for storage tanks, Safety Data Sheets, Community right-to-know plans, safety plans, etc)?
Don't know
-
19. Does the property discharge wastewater on or adjacent to the property, other than the storm sewer or into a sanitary sewer system?
No
-
20. Has there been any previous oil field activity on or adjacent to the property?
Don't know
-
21. Is the property served by a private well or a non-public water system? If yes, have contaminants been identified in the well or system that exceed guidelines applicable to the water system or has the well been designated as contaminated by any government/health agency?
No
-
22. What is the source for potable water for the subject property?
City of Wichita
-
23. Is storm sewer service available to the site area? If so, who provides the service?
City of Wichita
-
24. Is sanitary sewer service available to the site area? If so, who provides the service?
City of Wichita
-
25. Is natural gas service available to the site area? If so, who provides the service?
Yes not sure on who the provider is
-
26. Are any septic tanks located on the subject property?
No
-
27. Is electrical service available to the subject property area? If so, who provides the service?
Yes Evergy
-

APPENDIX 12.3
REGULATORY REPORT



Government Records Report | 2024

Order Number: 97235

Report Generated: 04/22/2024

Project Name:

Project Number: 24042:0046

2110 N Maize Rd
2110 N Maize Rd
Wichita, KS 67212

with [Envirosite Atlas](#)

Contact us at:
(866) 211-2028
envirositecorp.com

Section	Page
<u>Executive Summary</u>	<u>1</u>
<u>Executive Summary by Database</u>	<u>2</u>
<u>Property Proximity Map</u>	<u>8</u>
<u>Area Map</u>	<u>9</u>
<u>Map Findings Summary</u>	<u>10</u>
<u>Map Findings</u>	<u>13</u>
<u>Unmappable Summary</u>	<u>142</u>
<u>Environmental Records Searched</u>	<u>143</u>
<u>Geological Landscape Section</u>	<u>149</u>
<u>Geological Landscape Section Summary</u>	<u>152</u>
<u>Geological Findings Map</u>	<u>153</u>
<u>Geological Landscape Section Map Findings Radon</u>	<u>154</u>

Disclaimer - Copyright and Trademark Notice

All information contained in this report are based on data available from various public, government and other sources and are based upon the best data available from those sources. The information available in this report may be available from other sources and is not exclusive or the exclusive property of Envirosite Corporation.

NO WARRANTY EXPRESSED OR IMPLIED, IS MADE IN CONNECTION WITH THIS REPORT, INCLUDING WITHOUT LIMITATION, MERCHANTABILITY OR FITNESS FOR A PARTICULAR PURPOSE. ALL RISK IS ASSUMED BY USER AND Envirosite assumes no liability for faulty or inaccurate information. The Reports may utilize a variety of public and other sources reasonably available to Envirosite. Envirosite cannot, and does not assure, warrant, guarantee or assume any liability for the correctness, comprehensiveness, timeliness or completeness of any of such information, nor is the information in any Report to be construed as legal advice with respect to environmental risks associated with any property. Envirosite shall not be liable to anyone for any claims, causes of action, suits, damages, losses, costs and expenses (including, without limitation, attorneys' fees and costs) arising out of or caused by this report regardless of the acts, errors or omissions, or negligence of Envirosite. Any damages shall be limited to the purchase price of the report.

Purchaser of the report accepts the report "As Is". The report is intended only to provide information only and should not be considered as providing any legal advice, prediction, forecast, or fact as to the environmental risk for any specific property. Reports are proprietary to Envirosite, and contain copyrighted material and trademarks of Envirosite. All other trademarks used herein are the property of their respective owners. All rights of Envirosite as to the Reports are reserved.

Envirosite Corporation has conducted a search of all reasonably ascertainable records in accordance with EPA's AAI (40 CFR Part 312) requirements and the ASTM E-1527-21 Environmental Site Assessments standard.

SUBJECT PROPERTY INFORMATION:

ADDRESS:

2110 N Maize Rd
2110 N Maize Rd
Wichita, KS 67212

COORDINATES:

Latitude (North):	37.721279 - 37°43'16.6"
Longitude (West):	-97.462131 - -97°27'43.7"
Universal Transverse Mercator:	Zone 14N
UTM X (Meters):	635534.31
UTM Y (Meters):	4176004.06
State Plane Coordinates:	1502 - Kansas South (US Survey Feet)
X Coordinate (Feet):	1612514.061 E
Y Coordinate (Feet):	1698011.216 N

ELEVATION:

Elevation:	1352 ft. above sea level
------------	--------------------------

USGS TOPOGRAPHIC MAP ASSOCIATED WITH SUBJECT PROPERTY:

Subject Property Map: 37097-F4 Wichita West, KS
Most Recent Revision: 2018

SUBJECT PROPERTY SEARCH RESULTS:

The subject property was not listed in any of the databases searched by EnviroSite Corporation.

SEARCH RESULTS:**FEDERAL, STATE, AND TRIBAL REGISTERED STORAGE TANK LISTS**

AST - KS: Aboveground storage tank listing **2 SITES FOUND WITHIN .25 MILE**

LOWER ELEVATION

<u>MAP ID</u>	<u>SITE NAME</u>	<u>SITE ADDRESS</u>	<u>DIRECTION/DISTANCE</u>	<u>PAGE</u>
C10	WALMART SUPERCENTER #3283 #3283-259 WALMART SUPERCENTER, WICHITA, KS PAVEMENT REHABILITATION Walmart Supercenter	10600 W 21ST ST N 10600 W 21ST ST 10600 WEST 21ST STREET	WNW / 0.166 mi., 877 ft.	75
	- ID: Facility ID 44188 - ID: Tank ID A001	Status: ALL Tank(s) Out of Use Status: Permanently Out of Service	Date: N/A Date: N/A	
D13	KIRK EXCAVATING SERVICE INC	1903 N MAIZE RD 1903 NORTH MAIZE ROAD	S / 0.224 mi., 1181 ft.	132
	- ID: Facility ID 40940 - ID: Tank ID A001	Status: ALL Tank(s) Out of Use Status: Permanently Out of Service	Date: N/A Date: N/A	
	- ID: Tank ID A002	Status: Permanently Out of Service	Date: N/A	
	- ID: Tank ID A003	Status: Permanently Out of Service	Date: N/A	

HIST AST - KS: List of aboveground storage tanks that are no longer in current agency list. **2 SITES FOUND WITHIN .25 MILE**

LOWER ELEVATION

<u>MAP ID</u>	<u>SITE NAME</u>	<u>SITE ADDRESS</u>	<u>DIRECTION/DISTANCE</u>	<u>PAGE</u>
C10	WALMART SUPERCENTER #3283 #3283-259 WALMART SUPERCENTER, WICHITA, KS PAVEMENT REHABILITATION Walmart Supercenter	10600 W 21ST ST N 10600 W 21ST ST 10600 WEST 21ST STREET	WNW / 0.166 mi., 877 ft.	75
D13	KIRK EXCAVATING SERVICE INC	1903 N MAIZE RD 1903 NORTH MAIZE ROAD	S / 0.224 mi., 1181 ft.	132

HIST UST - KS: List of underground storage tanks that are no longer in current agency list. **5 SITES FOUND WITHIN .25 MILE**

EQUAL/HIGHER ELEVATION

<u>MAP ID</u>	<u>SITE NAME</u>	<u>SITE ADDRESS</u>	<u>DIRECTION/DISTANCE</u>	<u>PAGE</u>
B9	DILLONS #49 FUEL CENTER	2212 NORTH MAIZE ROAD 2212 N MAIZE RD	N / 0.126 mi., 666 ft.	68
	- ID: Facility Number 29952 - ID: Tank Number 001 - ID: Tank Number 002	Status: N/A Status: Current In Use Status: Current In Use	Date: N/A Date: N/R Date: N/R	

LOWER ELEVATION

<u>MAP ID</u>	<u>SITE NAME</u>	<u>SITE ADDRESS</u>	<u>DIRECTION/DISTANCE</u>	<u>PAGE</u>
B2	KING, WILLIAM	10400 W 21ST ST N	NNW / 0.080 mi., 421 ft.	15
	- ID: Facility Number 00519 - ID: Tank Number 001 - ID: Tank Number 002	Status: N/A Status: Permanently Out Of Use Status: Permanently Out Of Use	Date: N/A Date: N/R Date: N/R	

FEDERAL, STATE, AND TRIBAL REGISTERED STORAGE TANK LISTS (cont.)HIST UST - KS: List of underground storage tanks that are no longer in current agency list. **5 SITES FOUND WITHIN .25 MILE****LOWER ELEVATION (cont.)**

<u>MAP ID</u>	<u>SITE NAME</u>	<u>SITE ADDRESS</u>	<u>DIRECTION/DISTANCE</u>	<u>PAGE</u>
	- ID: Tank Number 003	Status: Permanently Out Of Use	Date: N/R	
B3	Sav-a-trip #28	10502 W 21ST	NNW / 0.080 mi., 422 ft.	21
	- ID: Facility Number 28551	Status: N/A	Date: N/A	
	- ID: Tank Number 001	Status: Permanently Out Of Use	Date: 2000-01-27	
	- ID: Tank Number 002	Status: Permanently Out Of Use	Date: 2000-01-27	
	- ID: Tank Number 003	Status: Permanently Out Of Use	Date: 2000-01-27	
6	SAV-A-TRIP, INC. #28	10502 W 21ST STREET	NW / 0.118 mi., 625 ft.	47
	- ID: Facility Number 28551	Status: N/A	Date: N/A	
	- ID: Tank Number 001	Status: Permanently Out Of Use	Date: 2000-01-27	
	- ID: Tank Number 002	Status: Permanently Out Of Use	Date: 2000-01-27	
	- ID: Tank Number 003	Status: Permanently Out Of Use	Date: 2000-01-27	
C11	MIRASTAR #64046	10598 WEST 21ST ST., BLDG 200	WNW / 0.171 mi., 905 ft.	104
	- ID: Facility Number 30204	Status: N/A	Date: N/A	
	- ID: Tank Number 001	Status: Permanently Out Of Use	Date: 2009-02-05	
	- ID: Tank Number 002	Status: Permanently Out Of Use	Date: 2009-02-05	

UST - KS: Underground storage tank listing **4 SITES FOUND WITHIN .25 MILE****EQUAL/HIGHER ELEVATION**

<u>MAP ID</u>	<u>SITE NAME</u>	<u>SITE ADDRESS</u>	<u>DIRECTION/DISTANCE</u>	<u>PAGE</u>
B9	DILLONS #49 FUEL CENTER	2212 NORTH MAIZE ROAD 2212 N MAIZE RD	N / 0.126 mi., 666 ft.	68
	- ID: Facility ID 29952	Status: Tank(s) Currently In Use	Date: N/A	
	- ID: Tank ID U001	Status: Current in Use	Date: N/A	
	- ID: Tank ID U002	Status: Current in Use	Date: N/A	

LOWER ELEVATION

<u>MAP ID</u>	<u>SITE NAME</u>	<u>SITE ADDRESS</u>	<u>DIRECTION/DISTANCE</u>	<u>PAGE</u>
B2	KING, WILLIAM	10400 W 21ST ST N	NNW / 0.080 mi., 421 ft.	15
	- ID: Facility ID 00519	Status: ALL Tank(s) Out of Use	Date: N/A	
	- ID: Tank ID U001	Status: Permanently Out of Service	Date: N/A	
	- ID: Tank ID U002	Status: Permanently Out of Service	Date: N/A	
	- ID: Tank ID U003	Status: Permanently Out of Service	Date: N/A	
B3	Sav-a-trip #28	10502 W 21ST	NNW / 0.080 mi., 422 ft.	21
	- ID: Facility ID 28551	Status: ALL Tank(s) Out of Use	Date: N/A	
	- ID: Tank ID U001	Status: Permanently Out of Service	Date: N/A	
	- ID: Tank ID U002	Status: Permanently Out of Service	Date: N/A	
	- ID: Tank ID U003	Status: Permanently Out of Service	Date: N/A	
C11	MIRASTAR #64046	10598 WEST 21ST ST., BLDG 200	WNW / 0.171 mi., 905 ft.	104
	- ID: Facility ID 30204	Status: ALL Tank(s) Out of Use	Date: N/A	
	- ID: Tank ID U001	Status: Permanently Out of Service	Date: N/A	

FEDERAL, STATE, AND TRIBAL REGISTERED STORAGE TANK LISTS (cont.)UST - KS: Underground storage tank listing **4 SITES FOUND WITHIN .25 MILE****LOWER ELEVATION (cont.)**

<u>MAP ID</u>	<u>SITE NAME</u>	<u>SITE ADDRESS</u>	<u>DIRECTION/DISTANCE</u>	<u>PAGE</u>
	- ID: Tank ID U002	Status: Permanently Out of Service	Date: N/A	

FEDERAL, STATE, AND TRIBAL LEAKING STORAGE TANK LISTSLUST - KS: Sites with leaking Underground Storage Tanks **2 SITES FOUND WITHIN .5 MILE****LOWER ELEVATION**

<u>MAP ID</u>	<u>SITE NAME</u>	<u>SITE ADDRESS</u>	<u>DIRECTION/DISTANCE</u>	<u>PAGE</u>
<i>B3</i>	<i>Sav-a-trip #28</i>	<i>10502 W 21ST</i>	<i>NNW / 0.080 mi., 422 ft.</i>	<i>21</i>
	- ID: Facility ID 28551	Status: N/A	Date: N/A	
	- ID: Project Code U2-087-12828	Status: Closed	Date: N/R	
<i>C11</i>	<i>MIRASTAR #64046</i>	<i>10598 WEST 21ST ST., BLDG 200</i>	<i>WNW / 0.171 mi., 905 ft.</i>	<i>104</i>
	- ID: Facility ID 30204	Status: N/A	Date: N/A	
	- ID: Project Code U2-087-14148	Status: Closed	Date: N/R	

FEDERAL RCRA GENERATORS LISTRCRA_NONGEN: Resource Conservation and Recovery Act listing of licensed non-generators **2 SITES FOUND WITHIN .25 MILE****LOWER ELEVATION**

<u>MAP ID</u>	<u>SITE NAME</u>	<u>SITE ADDRESS</u>	<u>DIRECTION/DISTANCE</u>	<u>PAGE</u>
<i>A5</i>	<i>IN THE BAG CLEANERS</i>	<i>10231 W 21ST STREET N</i>	<i>NE / 0.104 mi., 552 ft.</i>	<i>45</i>
	- ID: KSR000008011	Status: No Violation/Inspections	Date: N/A	
<i>B8</i>	<i>SUPERIOR AMBULANCE</i>	<i>2231 N MAIZE RD</i>	<i>NNW / 0.123 mi., 653 ft.</i>	<i>65</i>
	- ID: KSD981124662	Status: No Violation/Inspections	Date: N/A	

RCRA_SQG: Resource Conservation and Recovery Act listing of licensed small quantity generators **1 SITE FOUND WITHIN .25 MILE****LOWER ELEVATION**

<u>MAP ID</u>	<u>SITE NAME</u>	<u>SITE ADDRESS</u>	<u>DIRECTION/DISTANCE</u>	<u>PAGE</u>
<i>C10</i>	<i>WALMART SUPERCENTER #3283 #3283-259 WALMART SUPERCENTER, WICHITA, KS PAVEMENT REHABILITATION Walmart Supercenter</i>	<i>10600 W 21ST ST N 10600 W 21ST ST 10600 WEST 21ST STREET</i>	<i>WNW / 0.166 mi., 877 ft.</i>	<i>75</i>
	- ID: KSR000017699	Status: LDR - General	Date: Violation 2013-02-19 - Achieved Compliance 2013-03-04	

RCRA_VSQG: Resource Conservation and Recovery Act listing of licensed very small quantity generators. **4 SITES FOUND WITHIN .25 MILE****LOWER ELEVATION**

<u>MAP ID</u>	<u>SITE NAME</u>	<u>SITE ADDRESS</u>	<u>DIRECTION/DISTANCE</u>	<u>PAGE</u>
<i>A4</i>	<i>DILLONS #49 FUEL CENTER SYSTEM CREATED</i>	<i>10222 W 21ST</i>	<i>NE / 0.090 mi., 474 ft.</i>	<i>27</i>
	- ID: KSR000502120	Status: No Violation/Inspections	Date: N/A	

FEDERAL RCRA GENERATORS LIST (cont.)

RCRA_VSQG: Resource Conservation and Recovery Act listing of licensed very small quantity generators. **4 SITES FOUND WITHIN .25 MILE**

LOWER ELEVATION (cont.)

<u>MAP ID</u>	<u>SITE NAME</u>	<u>SITE ADDRESS</u>	<u>DIRECTION/DISTANCE</u>	<u>PAGE</u>
B7	WALGREEN DRUG STORE #6005 Walgreen	2229 N MAIZE RD	NNW / 0.119 mi., 626 ft.	52
	- ID: KSR136984187	Status: No Violation/Inspections	Date: N/A	
12	ALL ANGLES AUTOMOTIVE CRASH CHAMPIONS COLLISION ALL ANGLES NORTHWEST	10707 W 21ST ST N 10707 W 21ST STREET N	WNW / 0.218 mi., 1152 ft.	115
	- ID: KSR855715010	Status: No Violation/Inspections	Date: N/A	
D14	KIRK EXCAVATING SVC INC	1903 N MAIZE RD	S / 0.234 mi., 1238 ft.	139
	- ID: KSD044616217	Status: No Violation/Inspections	Date: N/A	

OTHER ASCERTAINABLE RECORDS

HIST DRYCLEANERS - KS: List of Registered Drycleaners that are no longer in current agency list. **1 SITE FOUND WITHIN .25 MILE**

LOWER ELEVATION

<u>MAP ID</u>	<u>SITE NAME</u>	<u>SITE ADDRESS</u>	<u>DIRECTION/DISTANCE</u>	<u>PAGE</u>
A1	BEST CLEANERS 2036 BEST CLEANERS - WICHITA (W 21ST)	10231 W 21ST	NE / 0.047 mi., 249 ft.	13

Following sites were unable to be mapped.

<u>SITE NAME:</u>	<u>ADDRESS, CITY, ZIP:</u>	<u>DATABASE(S):</u>
Billy Ford	N/R	HIST LF - KS
Builders Inc.	1st and Waco, Wichita	HIST UST - KS, LUST - KS
Conoco Pipeline Co	Box 47508, Wichita	EPA LUST, HIST UST - KS, LUST - KS
Cornejo Excavating - Void	N/R	HIST LF - KS
Delbert Dillon/Midwest Tire Disp.	N/R	HIST LF - KS
Former Filling Station	SE Corner of East 2nd and No..., Wichita	HIST UST - KS, LUST - KS
KDOT 235 & Kellogg	235 & Kellogg, Wichita	HIST UST - KS, LUST - KS
Larry Lusk	9201 South 55th Street East	HIST LF - KS
Maple & West, Wichita	Maple & West, Wichita	HIST UST - KS, LUST - KS
McDonalds	SE Corner Hillside and Harry, Wichita	HIST UST - KS, LUST - KS
Mid Cont. Resource Recov., Inc.	N/R	HIST LF - KS
Midwest Tire Disposal	N/R	HIST LF - KS
OCCIDENTAL CHEMICAL CORP	OUTFALL, 2ND FILTER O...	FRS, PFAS - KS
R.E. Wolfe/Brooks Landfill	N/R	HIST LF - KS
Resource Recovery Management, LLC.	West of Ridge Road and north of 55t...	HIST LF - KS
Various Projects	Wichita, Wichita	LUST - KS
Via Christi Medical Center	NE corner of Murdock St. and..., Wichita	HIST UST - KS, LUST - KS

DATABASE(S) WITH NO MAPPED SITES:**FEDERAL CERCLIS LIST**

CERCLIS NFRAP	Comprehensive Environmental Response Compensation and Liability Act No Further Remedial Action Planned
CERCLIS-HIST	Comprehensive Environmental Response Compensation and Liability Act

FEDERAL RCRA CORRACTS FACILITIES LIST

CORRACTS	Hazardous Waste Corrective Action
----------	-----------------------------------

FEDERAL DELISTED NPL SITE LIST

DELISTED NPL	Delisted National Priority List
DELISTED PROPOSED NPL	Delisted proposed National Priority List

FEDERAL INSTITUTIONAL CONTROLS / ENGINEERING CONTROLS REGISTRIES

FED E C	Engineering Controls
FED I C	Institutional Controls
RCRA IC_EC	RCRA sites with Institutional and Engineering Controls

FEDERAL, STATE, AND TRIBAL LEAKING STORAGE TANK LISTS

LAST - KS	Leaking Aboveground Storage Tanks
-----------	-----------------------------------

FEDERAL NPL SITE LIST

NPL	National Priority List
PART NPL	Part National Priority List
PROPOSED NPL	Proposed National Priority List

FEDERAL RCRA GENERATORS LIST

RCRA_LQG	Resource Conservation and Recovery Act_ Large Quantity Generators
----------	---

FEDERAL RCRA NON-CORRACTS TSD FACILITIES LIST

RCRA_TSDF	Resource Conservation and Recovery Act: Treatment Storage and Disposal Facilities
-----------	---

STATE AND TRIBAL BROWNFIELD SITES

BROWNFIELDS - KS	Brownfields
ISL BF - KS	ISL Brownfields

STATE- AND TRIBAL - EQUIVALENT CERCLIS

DEL HWS - KS	Delisted HWS
HWS - KS	Hazardous Waste Sites
ISL - KS	Identified Sites List

STATE INSTITUTIONAL CONTROLS / ENGINEERING CONTROLS REGISTRIES

EUC - KS	Environmental Use Controls
IC EC - KS	Engineering Controls & Institutional Controls

STATE AND TRIBAL LANDFILL AND/OR SOLID WASTE DISPOSAL SITE LISTS

HIST LF - KS	Historical Landfills
SWF/LF - KS	Landfills

STATE AND TRIBAL VOLUNTARY CLEANUP SITES

ISL VCP - KS	ISL VCP sites
VCP - KS	Voluntary Cleanup Program

LOCAL LISTS OF HAZARDOUS WASTE / CONTAMINATED SITES

CDL - KS	Clandestine Drug Labs
----------	-----------------------

RECORDS OF EMERGENCY RELEASE REPORTS

HIST SPILLS - KS	Hist Spills
SPILLS - KS	Spills

OTHER ASCERTAINABLE RECORDS

MGP	Manufactured Gas Plant Sites
NPL LIENS	National Priority List Liens
PFAS FED SITES	PFAS Federal Sites
PFAS INDUSTRY	PFAS Industry
PFAS MANIFEST	PFAS Manifest
PFAS NPL	PFAS NPL Sites
PFAS PROD	PFAS Production
PFAS SPILLS	PFAS Spill Sites
PFAS TRIS	PFAS TRIS Sites
PFAS UCMR3	PFAS UCMR Samples
PFAS WQP	PFAS Water Quality Portal
COAL ASH - KS	Coal Ash sites
DRYCLEANERS - KS	Drycleaners
PFAS - KS	PFAS Site Listing

SUBJECT NAME: 2110 N Maize Rd
ADDRESS: 2110 N Maize Rd, Wichita, KS, 67212
LAT/LONG: 37.721279 / -97.462131

PREPARED FOR: Allied Environmental Consultants
ORDER #: 97235
REPORT DATE: April 22, 2024

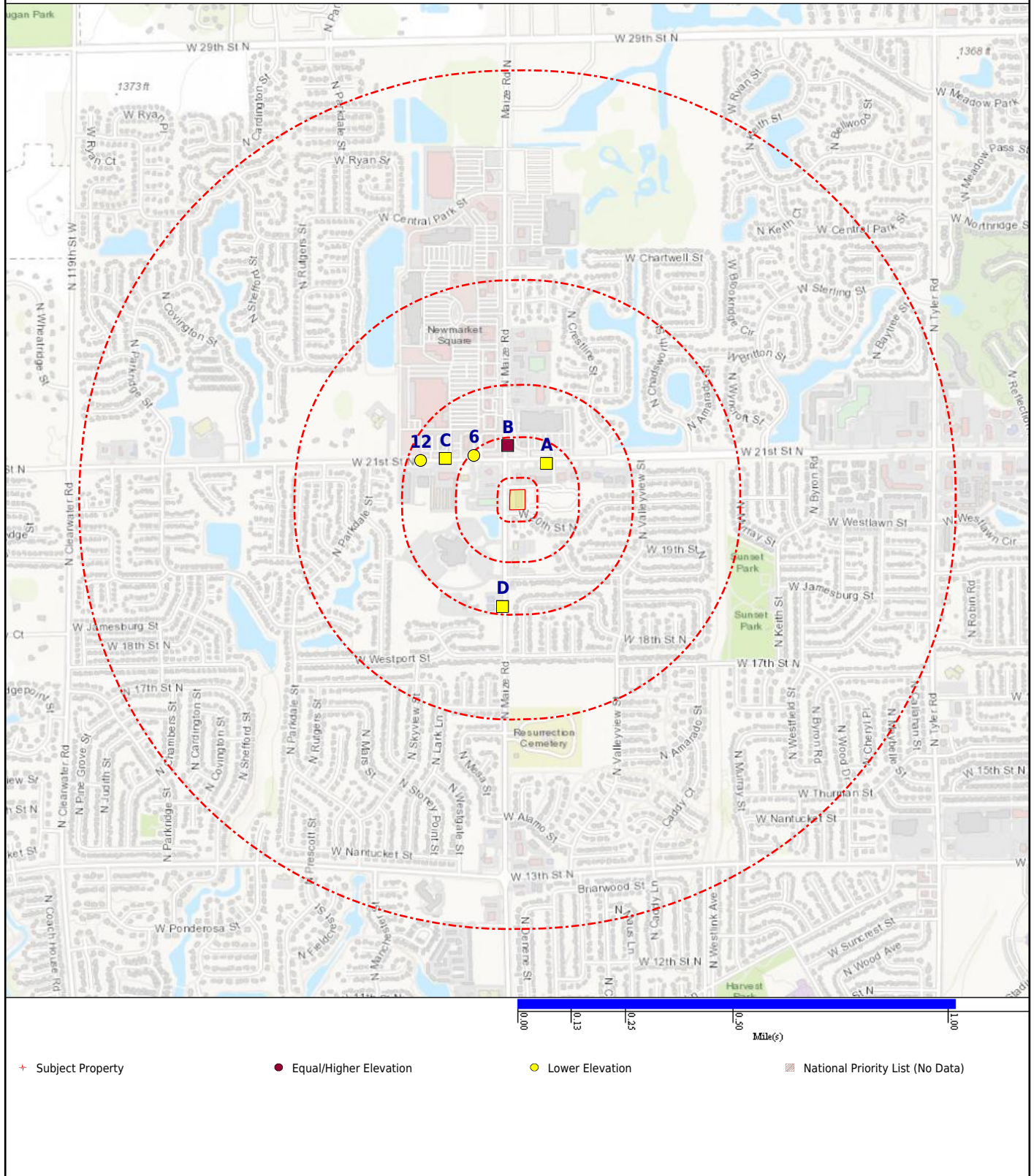

SUBJECT NAME: 2110 N Maize Rd
ADDRESS: 2110 N Maize Rd, Wichita, KS, 67212
LAT/LONG: 37.721279 / -97.462131

PREPARED FOR: Allied Environmental Consultants
ORDER #: 97235
REPORT DATE: April 22, 2024

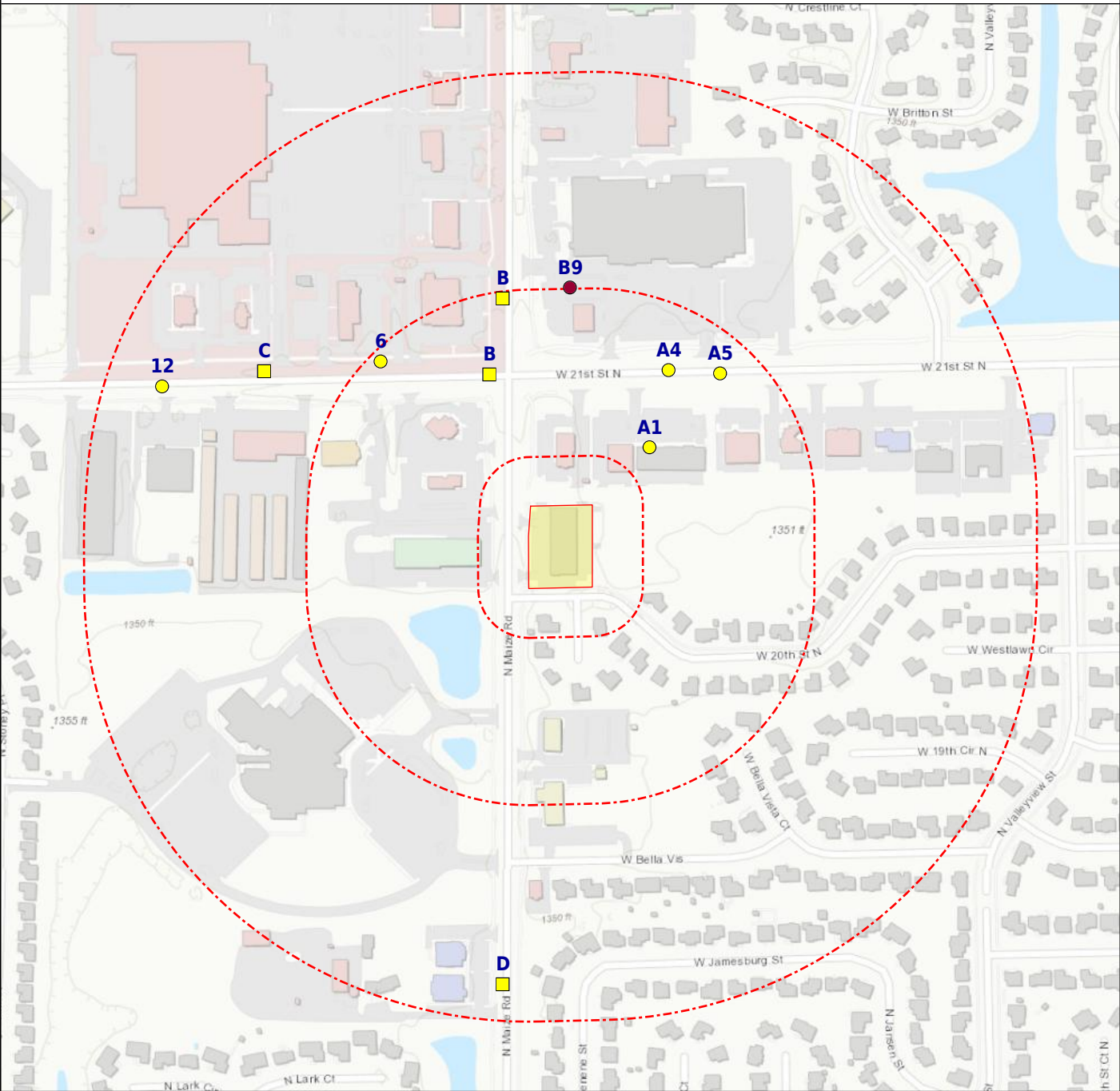

+ Subject Property ● Equal/Higher Elevation ● Lower Elevation ▨ National Priority List (No Data)

<u>DATABASE</u>	<u>SUBJECT PROPERTY</u>	<u>SEARCH DISTANCE (MILES)</u>	<u><1/8</u>	<u>1/8 - 1/4</u>	<u>1/4 - 1/2</u>	<u>1/2 - 1</u>	<u>>1</u>	<u>TOTAL MAPPED</u>
FEDERAL, STATE, AND TRIBAL REGISTERED STORAGE TANK LISTS								
AST - KS		0.250	0	2	--	--	--	2
HIST AST - KS		0.250	0	2	--	--	--	2
HIST UST - KS		0.250	3	2	--	--	--	5
UST - KS		0.250	2	2	--	--	--	4
FEDERAL CERCLIS LIST								
CERCLIS NFRAP		0.500	0	0	0	--	--	0
CERCLIS-HIST		0.500	0	0	0	--	--	0
FEDERAL RCRA CORRACTS FACILITIES LIST								
CORRACTS		1.000	0	0	0	0	--	0
FEDERAL DELISTED NPL SITE LIST								
DELISTED NPL		1.000	0	0	0	0	--	0
DELISTED PROPOSED NPL		1.000	0	0	0	0	--	0
FEDERAL INSTITUTIONAL CONTROLS / ENGINEERING CONTROLS REGISTRIES								
FED E C		0.500	0	0	0	--	--	0
FED I C		0.500	0	0	0	--	--	0
RCRA IC_EC		0.250	0	0	--	--	--	0
FEDERAL, STATE, AND TRIBAL LEAKING STORAGE TANK LISTS								
LAST - KS		0.500	0	0	0	--	--	0
LUST - KS		0.500	1	1	0	--	--	2
FEDERAL NPL SITE LIST								
NPL		1.000	0	0	0	0	--	0
PART NPL		1.000	0	0	0	0	--	0
PROPOSED NPL		1.000	0	0	0	0	--	0
FEDERAL RCRA GENERATORS LIST								
RCRA_LQG		0.250	0	0	--	--	--	0
RCRA_NONGEN		0.250	2	0	--	--	--	2
RCRA_SQG		0.250	0	1	--	--	--	1
RCRA_VSQG		0.250	2	2	--	--	--	4
FEDERAL RCRA NON-CORRACTS TSD FACILITIES LIST								
RCRA_TSDF		0.500	0	0	0	--	--	0
STATE AND TRIBAL BROWNFIELD SITES								
BROWNFIELDS - KS		0.500	0	0	0	--	--	0

<u>DATABASE</u>	<u>SUBJECT PROPERTY</u>	<u>SEARCH DISTANCE (MILES)</u>	<u><1/8</u>	<u>1/8 - 1/4</u>	<u>1/4 - 1/2</u>	<u>1/2 - 1</u>	<u>>1</u>	<u>TOTAL MAPPED</u>
STATE AND TRIBAL BROWNFIELD SITES (cont.)								
ISL BF - KS		0.500	0	0	0	--	--	0
STATE- AND TRIBAL - EQUIVALENT CERCLIS								
DEL HWS - KS		1.000	0	0	0	0	--	0
HWS - KS		1.000	0	0	0	0	--	0
ISL - KS		1.000	0	0	0	0	--	0
STATE INSTITUTIONAL CONTROLS / ENGINEERING CONTROLS REGISTRIES								
EUC - KS		0.500	0	0	0	--	--	0
IC EC - KS		0.500	0	0	0	--	--	0
STATE AND TRIBAL LANDFILL AND/OR SOLID WASTE DISPOSAL SITE LISTS								
HIST LF - KS		0.500	0	0	0	--	--	0
SWF/LF - KS		0.500	0	0	0	--	--	0
STATE AND TRIBAL VOLUNTARY CLEANUP SITES								
ISL VCP - KS		0.500	0	0	0	--	--	0
VCP - KS		0.500	0	0	0	--	--	0
LOCAL LISTS OF HAZARDOUS WASTE / CONTAMINATED SITES								
CDL - KS		SP	0	--	--	--	--	0
RECORDS OF EMERGENCY RELEASE REPORTS								
HIST SPILLS - KS		0.125	0	--	--	--	--	0
SPILLS - KS		0.125	0	--	--	--	--	0
OTHER ASCERTAINABLE RECORDS								
MGP		1.000	0	0	0	0	--	0
NPL LIENS		SP	0	--	--	--	--	0
PFAS FED SITES		0.500	0	0	0	--	--	0
PFAS INDUSTRY		0.500	0	0	0	--	--	0
PFAS MANIFEST		0.500	0	0	0	--	--	0
PFAS NPL		0.500	0	0	0	--	--	0
PFAS PROD		0.500	0	0	0	--	--	0
PFAS SPILLS		0.500	0	0	0	--	--	0
PFAS TRIS		0.500	0	0	0	--	--	0
PFAS UCMR3		0.500	0	0	0	--	--	0
PFAS WQP		0.500	0	0	0	--	--	0
COAL ASH - KS		0.500	0	0	0	--	--	0
DRYCLEANERS - KS		0.250	0	0	--	--	--	0

<u>DATABASE</u>	<u>SUBJECT PROPERTY</u>	<u>SEARCH DISTANCE (MILES)</u>	<u><1/8</u>	<u>1/8 - 1/4</u>	<u>1/4 - 1/2</u>	<u>1/2 - 1</u>	<u>>1</u>	<u>TOTAL MAPPED</u>
-----------------	-----------------------------	--	----------------	------------------	------------------	----------------	--------------	-------------------------

OTHER ASCERTAINABLE RECORDS (cont.)

HIST DRYCLEANERS - KS		0.250	1	0	--	--	--	1
PFAS - KS		0.500	0	0	0	--	--	0

Map Id: A1
Direction: NE
Distance: 0.047 mi., 249 ft.
Elevation: 1349 ft.
Relative: Lower

Site Name : BEST CLEANERS 2036 | BEST CLEANERS -
WICHITA (W 21ST)
10231 W 21ST
WICHITA, KS
Database(s) : [AFS, HIST DRYCLEANERS - KS]

Envirosite ID: 48185486
EPA ID: N/R

AFS

Facility Name : BEST CLEANERS - WICHITA (W 21ST)
Facility Address : 10231 W. 21ST, WICHITA, KS 67205
County : Sedgwick

Facility Summary

Program System ID : KS0000002017300290
Facility Registry ID : 110003209028
EPA Region : EPA Region 7 - IA, KS, MO, NE
SIC : 7216 - DRYCLEANING PLANTS, EXCEPT RUG CLEANING
NAICS : 812320 - Drycleaning and Laundry Services (except Coin-Operated)
Facility Type : Privately Owned Facility
Air Pollutant Class : Minor Emissions
Air Operating Status : Permanently Closed
Current High Priority Violation (HPV): No Violation Identified
Local Control Region Name : N/R
Last Date in Agency List : 2024-04-08

Air Pollutant Details

Program System ID : KS0000002017300290
Pollutant : Tetrachloroethylene
Substance Registry Services ID (SRS): 34157
Chemical Abstract Service Number : 127184
Air Pollutant Class : Minor Emissions

Program System ID : KS0000002017300290
Pollutant : POLLUTANT X
Substance Registry Services ID (SRS): 17133638
Chemical Abstract Service Number : N/R
Air Pollutant Class : Minor Emissions

Air Violation History Details

HPV Day Zero Date : N/R
HPV Resolved Date : N/R
Program System ID : KS0000002017300290
Activity ID : N/R
Agency Type : N/R
State Code : N/R
Air Local Control Region Code (LCON): N/R
Comp Determination UID : N/R
Enforcement Response Policy : N/R
Program : N/R
Pollutant : N/R
Earliest Determination Date of Federally Reportable Violation (FRV): N/R

HIST DRYCLEANERS - KS

Facility Name : BEST CLEANERS 2036
Facility Address : 10231 W 21ST, WICHITA, KS 67205-1883

Map Id: A1
Direction: NE
Distance: 0.047 mi., 249 ft.
Elevation: 1349 ft.
Relative: Lower

Site Name : BEST CLEANERS 2036 | BEST CLEANERS -
WICHITA (W 21ST)
10231 W 21ST
WICHITA, KS
Database(s) : [AFS, HIST DRYCLEANERS - KS] (*cont.*)

Envirosite ID: 48185486
EPA ID: N/R

HIST DRYCLEANERS - KS (*cont.*)

County :	Sedgwick
Date of Current Registration :	2008-02-01
Registration Number :	0204--DR
Date of Initial Registration :	1998-01-19
Contact ID :	131
Facility Phone :	316-729-6067
Property Owner Name :	NORTH POINTE DEVELOPMENT
Property Owner Address :	150 N MARKET, WICHITA, KS 67202
Property Owner Phone :	316-262-6400
Property Contact Name :	N/R
Property Contact Phone :	N/R
Owner of Facility/Equipment :	DCI MGMT
Owner Facility Contact :	KENT DUTY
Owner Facility Contact Address :	4006 E 137TH TERR, GRANDVIEW, MO 64030
Type of Ownership :	CORPORATION
Facility Contact Person :	TERESA LAWRENCE
Job Title :	MANAGER
Contact Phone :	316-729-6067
State Sales Tax Number :	110-2051 SG
FEIN :	31-1209852
Email :	N/R
County :	N/R
Phone :	816-9767-1901
Date Inspected :	2005-02-08
Date of Compliance :	2005-04-18
Number of Machines :	1
Machine 1 :	1
Machine 2 :	2
Machine 3 :	N/R
Machine 4 :	N/R
Machine 1 Installation Year :	1996
Machine 2 Installation Year :	2001
Machine 3 Installation Year :	N/R
Machine 4 Installation Year :	N/R
Machine 1 Solvent :	PERC
Machine 2 Solvent :	PERC
Machine 3 Solvent :	N/R
Machine 4 Solvent :	N/R
Machine 1 6C :	NO
Machine 2 6C :	NO
Machine 3 6C :	N/R
Machine 4 6C :	N/R
Machine 1 6D :	NO
Machine 2 6D :	NO
Machine 3 6D :	N/R
Machine 4 6D :	N/R
Solvent Distributors :	DCLS
Solvents Used :	1
Solvents Used in the Past :	1
Annual Solvent Usage in Gallons :	400
Annual Perc Usage :	400
Annual Petroleum Usage :	N/R
Annual Rynex Usage :	N/R
Annual Gr Earth Usage :	N/R

Map Id: A1
Direction: NE
Distance: 0.047 mi., 249 ft.
Elevation: 1349 ft.
Relative: Lower

Site Name : BEST CLEANERS 2036 | BEST CLEANERS -
WICHITA (W 21ST)
10231 W 21ST
WICHITA, KS
Database(s) : [AFS, HIST DRYCLEANERS - KS] *(cont.)*

Envirosite ID: 48185486
EPA ID: N/R

HIST DRYCLEANERS - KS *(cont.)*

Annual CO2 Usage :	N/R
Annual Other Usage :	N/R
Closed Coupled Delivery System :	YES
Separator Water Disposal :	UNKNOWN
Year Closed :	2008
Vacancy Comments :	N/R
Last Date in Agency List :	2021-01-14

Map Id: B2
Direction: NNW
Distance: 0.080 mi., 421 ft.
Elevation: 1349 ft.
Relative: Lower

Site Name : KING, WILLIAM
10400 W 21ST ST N
WICHITA, KS
Database(s) : [EPA UST, FRS, HIST UST - KS, UST - KS]

Envirosite ID: 2426440
EPA ID: N/R

EPA UST

Facility Name :	KING, WILLIAM
Facility Address :	10400 W. 21ST ST N, WICHITA, Kansas
County :	Sedgwick

Facility ID :	KS00519
Facility Status :	Closed UST(s)
Open USTs :	0
Closed USTs :	3
Temporarily Out of Service USTs :	0
Date of Last Inspection :	N/R
EPA Region :	7
Tribe :	N/R
Facility ID 2 :	N/R
Latitude :	37.7237999999999
Longitude :	-97.4615699999999
Last Date in Agency List :	2024-03-01

Tank Details

Tank ID :	KS00519_001
Tank Status :	Closed
Installation Date :	1981-01-01
Removal Date :	N/R
Capacity :	2000
Substances :	Gas (Incl Alcohol)
Tank Wall Type :	Single

Tank ID :	KS00519_002
Tank Status :	Closed
Installation Date :	1962-01-01

Map Id: B2
Direction: NNW
Distance: 0.080 mi., 421 ft.
Elevation: 1349 ft.
Relative: Lower

Site Name : KING, WILLIAM
10400 W 21ST ST N
WICHITA, KS
Database(s) : [EPA UST, FRS, HIST UST - KS, UST - KS]
(cont.)

Envirosite ID: 2426440
EPA ID: N/R

EPA UST (cont.)

Removal Date : N/R
Capacity : 4000
Substances : Gas (Incl Alcohol)
Tank Wall Type : Single

Tank ID : KS00519_003
Tank Status : Closed
Installation Date : 1976-01-01
Removal Date : N/R
Capacity : 8000
Substances : Gas (Incl Alcohol)
Tank Wall Type : Single

FRS

Facility Name : KING, WILLIAM
Facility Address : 10400 W 21ST ST N, WICHITA, KS 67205
County : SEDGWICK

Site Details

Registry ID : 110017556063
FRS Facility URL : [Click here for hyperlink provided by the agency.](#)
Last Date in Agency List : 2024-01-30

Source Description

Source Description :

The Kansas Facility Profiler (KS-FP) is a geographically-based data warehouse that presents information about facilities and locations of interest to the Kansas Department of Health and Environment (KDHE). It has in excess of twenty environmental interests which contain information on closed facilities, completed cleanups, and past operations, as well as data on current operations and activities.

FRS Environmental Interest

Source and System ID : KS-FP - 1661046

HIST UST - KS

Facility Name : KING, WILLIAM
Facility Address : 10400 W. 21ST ST N, WICHITA, 67205-1840

Facility Number : 00519
Contact Name : N/R
Contact Address : 10400 W. 21ST ST N, WICHITA, KS 67205-1840
Contact Title : N/R
Contact Phone : N/R
24-Hour Phone : N/R
Facility District : SC

Map Id: B2
 Direction: NNW
 Distance: 0.080 mi., 421 ft.
 Elevation: 1349 ft.
 Relative: Lower

Site Name : KING, WILLIAM
 10400 W 21ST ST N
 WICHITA, KS
Database(s) : [EPA UST, FRS, HIST UST - KS, UST - KS]
(cont.)

EnviroSite ID: 2426440
EPA ID: N/R

HIST UST - KS (cont.)

Facility Datum :	WGS84
Facility Feature :	FACILITY CENTER
Fac Loc Met :	GARMIN 3 PLUS
Underground Inactive Tanks :	3
Underground Active Tanks :	0
Aboveground Inactive Tanks :	0
Aboveground Active Tanks :	0
Fac Signed :	N/R
Fac Update :	N/R
Tank Rect Log :	N/R
Line Rect Log :	N/R
U FEE CUR :	N/R
U FEE CURD :	0
U FEE CDAT :	N/R
A FEE CUR :	N/R
A FEE CURD :	0
A FEE CDAT :	N/R
U FEE NXTD :	0
A FEE NXT :	N/R
A FEE NXTD :	0
A FEE NDAT :	N/R
Latitude :	37.7238
Longitude :	-97.46157
Last Date in Agency List :	2020-09-11

Owner Information

Owner ID :	00519
Owner Name :	KING, WILLIAM
Owner Rep Name :	N/R
Owner Rep Title :	N/R
Owner Address :	ANDOVER, KS 67002
Owner County :	N/R
Owner Phone :	N/R
Owner Type :	Uncertain
Owner Signed Date :	N/R

Tank Details

Tank Number :	001
Tank Type :	N/R
Status of Tank :	Permanently Out Of Use
Capacity :	2000
Out of Service Date :	N/R
Tank Out of Service Last Use :	N/R
Tank Out of Service Estimated Quantity	
Gals:	N/R
Tank Empty :	N/R
Estimated Year in Service :	1981
Last Permit(s) Printed :	N/R
Current Permit Printed :	N/R
Exempt :	No
Marketer :	No
Stand by :	No

Map Id: B2
Direction: NNW
Distance: 0.080 mi., 421 ft.
Elevation: 1349 ft.
Relative: Lower

Site Name : KING, WILLIAM
10400 W 21ST ST N
WICHITA, KS
Database(s) : [EPA UST, FRS, HIST UST - KS, UST - KS]
(cont.)

Envirosite ID: 2426440
EPA ID: N/R

HIST UST - KS (cont.)

Material of Construction : Steel
Internal Protection : N/R
External Protection : N/R
Piping : N/R
Petroleum : Gas (Incl Alcohol)
Non-Petroleum : N/R
CERCLA : 8006-61-9
Hazards : Fire, Chronic, Acute
Filled/Removed : Removed
Doc ID : 4779818ab7efae2f86256a220071e0a0
UPD Flag : U
UPDLN Date : 2004-05-06
UPDAS Date : 2001-04-02

Tank Number : 002
Tank Type : N/R
Status of Tank : Permanently Out Of Use
Capacity : 4000
Out of Service Date : N/R
Tank Out of Service Last Use : N/R
Tank Out of Service Estimated Quantity
Gals: N/R
Tank Empty : N/R
Estimated Year in Service : 1962
Last Permit(s) Printed : N/R
Current Permit Printed : N/R
Exempt : No
Marketer : No
Stand by : No
Material of Construction : Steel
Internal Protection : N/R
External Protection : N/R
Piping : N/R
Petroleum : Gas (Incl Alcohol)
Non-Petroleum : N/R
CERCLA : 8006-61-9
Hazards : Fire, Chronic, Acute
Filled/Removed : Removed
Doc ID : af50b6fdd352a45a86256a220071e0b9
UPD Flag : U
UPDLN Date : 2004-05-06
UPDAS Date : 2001-04-02

Tank Number : 003
Tank Type : N/R
Status of Tank : Permanently Out Of Use
Capacity : 8000
Out of Service Date : N/R
Tank Out of Service Last Use : N/R
Tank Out of Service Estimated Quantity
Gals: N/R
Tank Empty : N/R
Estimated Year in Service : 1976
Last Permit(s) Printed : N/R

Map Id: B2
 Direction: NNW
 Distance: 0.080 mi., 421 ft.
 Elevation: 1349 ft.
 Relative: Lower

Site Name : KING, WILLIAM
 10400 W 21ST ST N
 WICHITA, KS
Database(s) : [EPA UST, FRS, HIST UST - KS, UST - KS]
(cont.)

Envirosite ID: 2426440
EPA ID: N/R

HIST UST - KS (cont.)

Current Permit Printed :	N/R
Exempt :	No
Marketer :	No
Stand by :	No
Material of Construction :	Steel
Internal Protection :	N/R
External Protection :	N/R
Piping :	N/R
Petroleum :	Gas (Incl Alcohol)
Non-Petroleum :	N/R
CERCLA :	8006-61-9
Hazards :	Fire, Chronic, Acute
Filled/Removed :	Removed
Doc ID :	2a0fe8ae0490823a86256a220071e0d3
UPD Flag :	U
UPDLN Date :	2004-05-06
UPDAS Date :	2001-04-02

Compliance Details

Tank Release Detection :	N/R
Tank Release Detection (Tightness Test):	N/R
Manifolded :	N/R
Manifold to :	N/R
Dispenser Type :	N/R
Line Release Detection :	N/R
Line Release Detection (Tightness Test):	N/R
Pressure Lines Release Detection :	N/R
Leak Detector Test :	N/R
Pump Containment :	N/R
Dispenser Containment :	N/R
Tank Corrosion Protection :	N/R
Test Date :	N/R
Tank CP Installation :	N/R
Inspection Type :	N/R
Lining Inspection Date :	N/R
Line Construction :	N/R
Line Corrosion Protection :	N/R
Line Corrosion Protection (Test Date):	N/R
Line Corrosion Protection (Installation Date):	N/R
Overfill Prevention :	N/R
Spill Prevention :	N/R
Financial Responsibility :	N/R
Expires :	N/R
Inventory Control :	N/R
Monthly Monitoring :	N/R
TRD Man GA :	N
TRD Tight :	N
TRD 5YR TT :	N
TRD Auto G :	N
TRD Vap MN :	N
TRD GNDWAT :	N
TRD IM BR :	N
TRD IM DW :	N

Map Id: B2
Direction: NNW
Distance: 0.080 mi., 421 ft.
Elevation: 1349 ft.
Relative: Lower

Site Name : KING, WILLIAM
10400 W 21ST ST N
WICHITA, KS
Database(s) : [EPA UST, FRS, HIST UST - KS, UST - KS]
(cont.)

EnviroSite ID: 2426440
EPA ID: N/R

HIST UST - KS (cont.)

TRD INV RC :	N
LRD VAP MN :	N
LRD INT MN :	N
LRD INV RC :	N
LRD Line M :	N
PL Auto FR :	N
PL Auto SO :	N
PL CONT AL :	N
PL Auto MN :	N
PL VIS INS :	N
TCP CATH :	N
TCP Non CR :	N
TCP FBR CL :	N
TCP INT LN :	N
TCP CAT FD :	N
TCP ANNODE :	N
TCP IMPRES :	N
LCP FBRGLS :	N
LCP CATHOD :	N
LCP ANNODE :	N
LCP IMPRES :	N
LCP Other :	N
FLEX COR PRE :	N/R
FLEX CP Test :	N/R
FLEX CP INST :	N/R

UST - KS

Facility Name :	KING, WILLIAM
Facility Address :	10400 W. 21ST ST N, WICHITA, KS 67205-1840
County :	Sedgwick

Site Details

Facility ID :	00519
Facility Status :	ALL Tank(s) Out of Use
Entity Status :	Active
Permitted AST :	0.0
Expired AST :	0.0
Unpermitted AST :	0.0
Permitted UST :	0.0
Expired UST :	0.0
Unpermitted UST :	3.0
LUST Count :	N/R
Inspection Date :	N/R
Owner Name :	N/R
Contact Name :	JOHN WHITE
Contact Address :	10400 W. 21ST ST N, WICHITA, 67205-1840
Facility District :	SCDO
Latitude :	37.7234
Longitude :	-97.4617
Last Date in Agency List :	2024-01-29

Map Id: B2
Direction: NNW
Distance: 0.080 mi., 421 ft.
Elevation: 1349 ft.
Relative: Lower

Site Name : KING, WILLIAM
10400 W 21ST ST N
WICHITA, KS
Database(s) : [EPA UST, FRS, HIST UST - KS, UST - KS]
(cont.)

EnviroSite ID: 2426440
EPA ID: N/R

UST - KS (cont.)

Tank Details

Tank Number : U001
Tank Type : U
Tank Status : Permanently Out of Service
Capacity : 2000.0
Material : Steel
Petroleum Flag : Yes
Substance : Gas (Incl Alcohol)
Filled or Removed? : Removed

Tank Number : U002
Tank Type : U
Tank Status : Permanently Out of Service
Capacity : 4000.0
Material : Steel
Petroleum Flag : Yes
Substance : Gas (Incl Alcohol)
Filled or Removed? : Removed

Tank Number : U003
Tank Type : U
Tank Status : Permanently Out of Service
Capacity : 8000.0
Material : Steel
Petroleum Flag : Yes
Substance : Gas (Incl Alcohol)
Filled or Removed? : Removed

Map Id: B3
Direction: NNW
Distance: 0.080 mi., 422 ft.
Elevation: 1349 ft.
Relative: Lower

Site Name : Sav-a-trip #28
10502 W 21ST
Wichita | WICHITA, KS
Database(s) : [EPA LUST, HIST UST - KS, LUST - KS, UST - KS]

EnviroSite ID: 2433700
EPA ID: N/R

EPA LUST

Facility Name : Sav-a-trip #28
Facility Address : 10502 W 21st, Wichita, Kansas 67220
County : N/R

Facility ID : KS28551
LUST ID : KSU2-087-12828
Reported Date : 2000-01-27
Status : No Further Action
Substance : N/R

Map Id: B3
Direction: NNW
Distance: 0.080 mi., 422 ft.
Elevation: 1349 ft.
Relative: Lower

Site Name : Sav-a-trip #28
10502 W 21ST
Wichita | WICHITA, KS
Database(s) : [EPA LUST, HIST UST - KS, LUST - KS, UST
- KS] **(cont.)**

Envirosite ID: 2433700
EPA ID: N/R

EPA LUST (cont.)

Closed With Residual Contamination (Tribal Only):	N/R
NFA_Letter (Tribal Only) :	N/R
Tribe (Tribal Only) :	N/R
EPA Region :	7
Estimated Population within 1500ft :	430
Estimated Private Domestic Wells within 1500ft:	15
Within Source Water Protection Area (SPA):	No
SPA Public Water System and Facility ID:	N/R
SPA Water Type :	N/R
SPA Facility Type :	N/R
SPA HUC12 :	N/R
Within Groundwater Wellhead Protection Area (WHPA):	Yes
WHPA Public Water System and Facility ID:	KS2017345_2787
WHPA Water Type :	GW
WHPA Facility Type :	WL
WHPA HUC12 :	110300130103
Within Estimated 100-year Floodplain:	No
Latitude :	37.7232399999999
Longitude :	-97.46371
Last Date in Agency List :	2024-03-14

HIST UST - KS

Facility Name :	Sav-a-trip #28
Facility Address :	10502 W 21st, Wichita, 67220

Site Details

Permit Date :	N/R
Facility Number :	28551
Owner ID :	00321
Owner Name :	Sav-a-trip Inc
Owner Address :	N/R
Tank Numbers :	N/R
Last Date in Agency List :	2018-02-05

Tank Information

Tank Details :	No tank documents found
----------------	-------------------------

Site Details

Facility Number :	28551
Facility Name :	SAV-A-TRIP, INC. #28
Physical Address :	10502 W 21ST, WICHITA, KS 67205
Facility Phone :	316-773-0449
24-Hour Contact Name :	Randy Flaming
Title :	President

Map Id: B3
 Direction: NNW
 Distance: 0.080 mi., 422 ft.
 Elevation: 1349 ft.
 Relative: Lower

Site Name : Sav-a-trip #28
 10502 W 21ST
 Wichita | WICHITA, KS
Database(s) : [EPA LUST, HIST UST - KS, LUST - KS, UST
 - KS] **(cont.)**

Envirosite ID: 2433700
EPA ID: N/R

HIST UST - KS (cont.)

Mailing Address :	10502 W 21ST STREET, WICHITA, KS 67220
24-Hour Phone :	316-773-0449
Cell Phone :	N/R
Update Date :	1999-06-25
Notification/Owner Signed Date :	1999-06-25
County :	Sedgwick
District :	SC
Inspection Date :	1999-10-04
Inspection Type :	Compliance
Inspector :	Stan Marcotte
Observed Releases :	None
Inventory Control Compliance :	Minor Deficiencies
Inventory Control Compliance	
Deficiencies:	N/R
Full Release Prevention Compliance :	Yes
Full Release Prevention Compliance	
Deficiencies:	N/R
Full Release Detection :	Yes
Full Release Detection Deficiencies :	N/R
Status :	Closed
CA Date :	2000-04-20
Applicant :	Sav A Trip Inc.
Datum :	WGS84
Legal Description :	N/R
Location Method :	Garmin GPS III Plus
Location Feature :	Facility Center
Section/Township/Range :	N/R
Remarks :	No Current Trust Project
Latitude :	37.72324
Longitude :	-97.46371
Last Date in Agency List :	2018-02-05

Owner Details

Owner ID :	00321
Owner Name :	SAV-A-TRIP, INC.
Owner Rep Name :	Royce Flaming
Owner Rep Title :	N/R
Owner Address :	NO ADDRESS KNOWN, BELLE PLAINE, KS 67013
Owner County :	SUMNER
Owner Phone :	316-488-3739
Owner Type :	Private Or Corp.
Owner Signed Date :	1999-06-25
Fax Number :	N/R

Tank Details

Tank Number :	001
Tank Type :	Underground
Status of Tank :	Permanently Out Of Use
Capacity :	10,000
Out of Service Date :	2000-01-27
Estimated Year in Service :	1987
Last Permit(s) Printed :	1999-10-13

Map Id: B3
Direction: NNW
Distance: 0.080 mi., 422 ft.
Elevation: 1349 ft.
Relative: Lower

Site Name : Sav-a-trip #28
10502 W 21ST
Wichita | WICHITA, KS
Database(s) : [EPA LUST, HIST UST - KS, LUST - KS, UST
- KS] **(cont.)**

Envirosite ID: 2433700
EPA ID: N/R

HIST UST - KS **(cont.)**

Current Permit Printed :	N/R
Exempt :	No
Marketer :	N/R
Stand By :	N/R
Material of Construction :	Steel
Material of Construction (Other) :	N/R
Internal Protection :	None
Internal Protection (Other) :	N/R
External Protection :	Cat Prot
External Protection (Other) :	N/R
Piping :	Fbr Ref Plstc
Piping (Other) :	N/R
Petroleum :	Gas (Incl Alcohol)
Non-Petroleum :	N/R
CERCLA :	8006-61-9
Physical/Health Hazard :	Fire, Chronic, Acute
Tank out of Service Last Use :	N/R
Tank out of Service Estimated Quantity	
Gals:	N/R
Filled/Removed :	Removed

Compliance Information

Compliance Details : No compliance records found

Tank Details

Tank Number :	002
Tank Type :	Underground
Status of Tank :	Permanently Out Of Use
Capacity :	10,000
Out of Service Date :	2000-01-27
Estimated Year in Service :	1987
Last Permit(s) Printed :	1999-10-13
Current Permit Printed :	N/R
Exempt :	No
Marketer :	N/R
Stand By :	N/R
Material of Construction :	Steel
Material of Construction (Other) :	N/R
Internal Protection :	None
Internal Protection (Other) :	N/R
External Protection :	Cat Prot
External Protection (Other) :	N/R
Piping :	Fbr Ref Plstc
Piping (Other) :	N/R
Petroleum :	Gas (Incl Alcohol)
Non-Petroleum :	N/R
CERCLA :	8006-61-9
Physical/Health Hazard :	Fire, Chronic, Acute
Tank out of Service Last Use :	N/R
Tank out of Service Estimated Quantity	
Gals:	N/R
Filled/Removed :	Removed

Map Id: B3
Direction: NNW
Distance: 0.080 mi., 422 ft.
Elevation: 1349 ft.
Relative: Lower

Site Name : Sav-a-trip #28
10502 W 21ST
Wichita | WICHITA, KS
Database(s) : [EPA LUST, HIST UST - KS, LUST - KS, UST
- KS] **(cont.)**

Envirosite ID: 2433700
EPA ID: N/R

HIST UST - KS **(cont.)**

Compliance Information

Compliance Details :

No compliance records found

Tank Details

Tank Number :	003
Tank Type :	Underground
Status of Tank :	Permanently Out Of Use
Capacity :	10,000
Out of Service Date :	2000-01-27
Estimated Year in Service :	1987
Last Permit(s) Printed :	1999-10-13
Current Permit Printed :	N/R
Exempt :	No
Marketer :	N/R
Stand By :	N/R
Material of Construction :	Steel
Material of Construction (Other) :	N/R
Internal Protection :	None
Internal Protection (Other) :	N/R
External Protection :	Cat Prot
External Protection (Other) :	N/R
Piping :	Fbr Ref Plstc
Piping (Other) :	N/R
Petroleum :	Diesel
Non-Petroleum :	N/R
CERCLA :	N/R
Physical/Health Hazard :	Fire, Chronic, Acute
Tank out of Service Last Use :	N/R
Tank out of Service Estimated Quantity Gals:	N/R
Filled/Removed :	Removed

Compliance Information

Compliance Details :

No compliance records found

LUST - KS

Facility Name :	Sav-a-trip #28
Facility Address :	10502 W 21st, Wichita, 67220
County :	Sedgwick

Initial Report Date :	2000-01-27
Facility ID :	28551
Owner ID :	00321
Owner :	Sav-a-trip Inc
Project Code :	U2-087-12828
Ext :	N/R
Status :	Closed
Release Date :	N/R
Discovery Date :	N/R
Substance Released :	gas

Map Id: B3
Direction: NNW
Distance: 0.080 mi., 422 ft.
Elevation: 1349 ft.
Relative: Lower

Site Name : Sav-a-trip #28
10502 W 21ST
Wichita | WICHITA, KS
Database(s) : [EPA LUST, HIST UST - KS, LUST - KS, UST
- KS] **(cont.)**

Envirosite ID: 2433700
EPA ID: N/R

LUST - KS (cont.)

Leak Type :	Piping
Reported by :	N/R
KDHE Staff Name :	Stan Marcotte
Trust? :	Yes
Section/Township/Range :	SEC 06, TWP 27S, RNG 01E
Latitude :	37.72324
Longitude :	-97.46371
Assessment Description :	2-10,000 gas & 1-10,000 diesel usts removed. no odor/stain. field screen from beneath tanks =nd. n island= 30ppm tph. strong odors under s island. excav to 19ft where strong odor continued. @ 14ft tph= 5500. @ 19ft tph = 4500ppm. contam migrated in ver
Update Information :	site assigned monitor status:121401tkw. Site closed under KRBCA Tier 3A in Oct. 2009.
Last Date in Agency List :	2024-04-09

UST - KS

Facility Name :	SAV-A-TRIP, INC. #28
Facility Address :	10502 W 21ST, WICHITA, KS 67205
County :	Sedgwick

Site Details

Facility ID :	28551
Facility Status :	ALL Tank(s) Out of Use
Entity Status :	Active
Permitted AST :	0.0
Expired AST :	0.0
Unpermitted AST :	0.0
Permitted UST :	0.0
Expired UST :	3.0
Unpermitted UST :	0.0
LUST Count :	1.0
Inspection Date :	N/R
Owner Name :	N/R
Contact Name :	GREG SCHEMPER
Contact Address :	10502 W 21ST, WICHITA, 67205
Facility District :	SCDO
Latitude :	37.7232
Longitude :	-97.4637
Last Date in Agency List :	2024-01-29

Tank Details

Tank Number :	U001
Tank Type :	U
Tank Status :	Permanently Out of Service
Capacity :	10000.0
Material :	Steel
Petroleum Flag :	Yes

Map Id: B3
Direction: NNW
Distance: 0.080 mi., 422 ft.
Elevation: 1349 ft.
Relative: Lower

Site Name : Sav-a-trip #28
10502 W 21ST
Wichita | WICHITA, KS
Database(s) : [EPA LUST, HIST UST - KS, LUST - KS, UST
- KS] **(cont.)**

Envirosite ID: 2433700
EPA ID: N/R

UST - KS (cont.)

Substance :	Gas (Incl Alcohol)
Filled or Removed? :	Removed
Tank Number :	U002
Tank Type :	U
Tank Status :	Permanently Out of Service
Capacity :	10000.0
Material :	Steel
Petroleum Flag :	Yes
Substance :	Gas (Incl Alcohol)
Filled or Removed? :	Removed
Tank Number :	U003
Tank Type :	U
Tank Status :	Permanently Out of Service
Capacity :	10000.0
Material :	Steel
Petroleum Flag :	Yes
Substance :	Diesel
Filled or Removed? :	Removed

Map Id: A4
Direction: NE
Distance: 0.090 mi., 474 ft.
Elevation: 1348 ft.
Relative: Lower

Site Name : DILLONS #49 FUEL CENTER | SYSTEM
CREATED
10222 W 21ST
WICHITA, KS 67205
Database(s) : [ECHO, FRS, MANIFEST - IN, MANIFEST
EPA, RCRA_VSQG]

Envirosite ID: 2495380
EPA ID: KSR000502120

ECHO

Facility Name :	DILLONS #49 FUEL CENTER
Facility Address :	10222 W 21ST, WICHITA, KS 67205
County :	SEDGWICK
Last Inspection Date :	N/R
Registry ID :	110015325478
FIPS Code :	20173
EPA Region :	07
Inspection Count :	0
Last Inspection Days :	N/R
Informal Count :	0
Last Informal Action Date :	N/R
Formal Action Count :	0
Last Formal Action Date :	N/R
Total Penalties :	0
Penalty Count :	N/R

Map Id: A4
 Direction: NE
 Distance: 0.090 mi., 474 ft.
 Elevation: 1348 ft.
 Relative: Lower

Site Name : DILLONS #49 FUEL CENTER | SYSTEM
 CREATED
 10222 W 21ST
 WICHITA, KS 67205
Database(s) : [ECHO, FRS, MANIFEST - IN, MANIFEST
 EPA, RCRA_VSQG] **(cont.)**

Envirosite ID: 2495380
EPA ID: KSR000502120

ECHO (cont.)

Last Penalty Date :	N/R
Last Penalty Amount :	N/R
QTRS IN NC :	0
Programs IN SNC :	0
Current Compliance Status :	No Violation Identified
Three-Year Compliance Status :	
Collection Method :	ADDRESS MATCHING-HOUSE NUMBER
Reference Point :	CENTER OF A FACILITY OR STATION
Accuracy Meters :	30
Derived Tribes :	N/R
Derived HUC :	11030013
Derived WBD :	110300130103
Derived STCTY FIPS :	20173
Derived Zip :	67205
Derived CD113 :	04
Derived CB2010 :	201730095032018
MYRTK Universe :	NNN
NPDES IDs :	N/R
CWA Permit Types :	N/R
CWA Compliance Tracking :	N/R
CWA NAICS :	N/R
CWA SICS :	N/R
CWA Inspection Count :	N/R
CWA Last Inspection Days :	N/R
CWA Informal Count :	N/R
CWA Formal Action Count :	N/R
CWA Last Formal Action Date :	N/R
CWA Penalties :	N/R
CWA Last Penalty Date :	N/R
CWA Last Penalty Amount :	N/R
CWA Quarters IN NC :	N/R
CWA Current Compliance Status :	N/R
CWA Current SNC Flag :	N
CWA 13 Quarters Compliance Status :	N/R
CWA 13 Quarters Effluent Exceedances:	N/R
CWA Three-Year QNCR Codes :	N/R
DFR URL :	Click here for hyperlink provided by the agency.
Facility SIC :	N/R
Facility NAICS :	44511 - Supermarkets and Other Grocery (except Convenience) Stores
Facility Last Inspection EPA Date :	N/R
Facility Last Inspection State Date :	N/R
Facility Last Formal Act EPA Date :	N/R
Facility Last Formal Act State Date :	N/R
Facility Last Informal Act EPA Date :	N/R
Facility Last Informal Act State Date:	N/R
Facility Federal Agency :	N/R
TRI Reporter :	N/R
Facility Imp Water Flag :	N/R
Current SNC Flag :	N
Indian County Flag :	N
Federal Flag :	N/R
US Mexico Border Flag :	N/R
Chesapeake Bay Flag :	N/R
AIR Flag :	N
NPDES Flag :	N

Map Id: A4
Direction: NE
Distance: 0.090 mi., 474 ft.
Elevation: 1348 ft.
Relative: Lower

Site Name : DILLONS #49 FUEL CENTER | SYSTEM
CREATED
10222 W 21ST
WICHITA, KS 67205
Database(s) : [ECHO, FRS, MANIFEST - IN, MANIFEST
EPA, RCRA_VSQG] **(cont.)**

EnviroSite ID: 2495380
EPA ID: KSR000502120

ECHO (cont.)

SDWIS Flag : N
RCRA Flag : Y
TRI Flag : N
GHG Flag : N
Major Flag : N/R
Active Flag : Y
NAA Flag : N
Latitude : 37.72274
Longitude : -97.46102
Last Date in Agency List : 2023-07-21

FRS

Facility Name : DILLONS #49 FUEL CENTER
Facility Address : 10222 W 21ST, WICHITA, KS 67205
County : SEDGWICK

Site Details

Registry ID : 110015325478
FRS Facility URL : [Click here for hyperlink provided by the agency.](#)
Last Date in Agency List : 2024-01-30

Source Description

Source Description :

RCRAInfo is EPA's comprehensive information system that supports the Resource Conservation and Recovery Act (RCRA) of 1976 and the Hazardous and Solid Waste Amendments (HSWA) of 1984 through the tracking of events and activities related to facilities that generate, transport, and treat, store, or dispose of hazardous waste. RCRAInfo allows RCRA program staff to track the notification, permit, compliance, and corrective action activities required under RCRA. RCRAInfo also supports generation of the National Hazardous Waste Biennial Report. All generators and treatment, storage, and disposal facilities who handle hazardous waste are required to report to the EPA Administrator at least once every two years to support creation of the Biennial Report.

FRS Environmental Interest

Source and System ID : RCRAINFO - KSR000502120

MANIFEST - IN

TSDf EPA ID : N/R
TSDf Name : N/R
Report Type : N/R
Last Date in Agency List : 2018-10-02

Map Id: A4
Direction: NE
Distance: 0.090 mi., 474 ft.
Elevation: 1348 ft.
Relative: Lower

Site Name : DILLONS #49 FUEL CENTER | SYSTEM
CREATED
10222 W 21ST
WICHITA, KS 67205
Database(s) : [ECHO, FRS, MANIFEST - IN, MANIFEST
EPA, RCRA_VSQG] **(cont.)**

Envirosite ID: 2495380
EPA ID: KSR000502120

MANIFEST - IN **(cont.)**

Waste Received Details

Report Year : N/R
Page Number : 37302
Waste Number : N/R
RCRA ID : IND000646943
Generator Name : N/R
Generator County : N/R
Waste management type : H061

Waste management type description : Fuel blending prior to energy recovery at another site: waste generated either on site or received from off site.

Waste Received Quantity : N/R
Waste Received Unit Code : N/R

Report Year : N/R
Page Number : 37303
Waste Number : N/R
RCRA ID : IND000646943
Generator Name : N/R
Generator County : N/R
Waste management type : H141

Waste management type description : The site receiving this waste stored/bulked and transferred the waste with no treatment or recovery, fuel blending , or disposal at that receiving site.

Waste Received Quantity : N/R
Waste Received Unit Code : N/R

Report Year : N/R
Page Number : 49487
Waste Number : N/R
RCRA ID : IND000646943
Generator Name : N/R
Generator County : N/R
Waste management type : H141

Waste management type description : The site receiving this waste stored/bulked and transferred the waste with no treatment or recovery, fuel blending , or disposal at that receiving site.

Waste Received Quantity : N/R
Waste Received Unit Code : N/R

Report Year : N/R
Page Number : 49488
Waste Number : N/R
RCRA ID : IND000646943
Generator Name : N/R
Generator County : N/R
Waste management type : H141

Map Id: A4
Direction: NE
Distance: 0.090 mi., 474 ft.
Elevation: 1348 ft.
Relative: Lower

Site Name : DILLONS #49 FUEL CENTER | SYSTEM
CREATED
10222 W 21ST
WICHITA, KS 67205
Database(s) : [ECHO, FRS, MANIFEST - IN, MANIFEST
EPA, RCRA_VSQG] **(cont.)**

Envirosite ID: 2495380
EPA ID: KSR000502120

MANIFEST - IN **(cont.)**

Waste management type description : The site receiving this waste stored/bulked and transferred the waste with no treatment or recovery, fuel blending , or disposal at that receiving site.

Waste Received Quantity : N/R
Waste Received Unit Code : N/R

Report Year : N/R
Page Number : 49573
Waste Number : N/R
RCRA ID : IND000646943
Generator Name : N/R
Generator County : N/R
Waste management type : H141

Waste management type description : The site receiving this waste stored/bulked and transferred the waste with no treatment or recovery, fuel blending , or disposal at that receiving site.

Waste Received Quantity : N/R
Waste Received Unit Code : N/R

Report Year : N/R
Page Number : 49574
Waste Number : N/R
RCRA ID : IND000646943
Generator Name : N/R
Generator County : N/R
Waste management type : H141

Waste management type description : The site receiving this waste stored/bulked and transferred the waste with no treatment or recovery, fuel blending , or disposal at that receiving site.

Waste Received Quantity : N/R
Waste Received Unit Code : N/R

MANIFEST EPA

Manifest Details

Details for this site have been truncated due to the large number of available details for this site within this dataset. For the complete details for this site, contact your Envirosearch account representative for a complimentary site report containing all of the details available.

Manifest Number : 022519574JJK
Shipped Date : 2020-11-12
Updated Date : 2020-11-28
Received Date : 2020-11-20
Status : Signed
Generator ID : KSR000502120
Generator Name : DILLONS #49 FUEL CENTER
Generator Address : 10222 W 21ST, WICHITA, KS 67205

Map Id: A4
Direction: NE
Distance: 0.090 mi., 474 ft.
Elevation: 1348 ft.
Relative: Lower

Site Name : DILLONS #49 FUEL CENTER | SYSTEM
CREATED
10222 W 21ST
WICHITA, KS 67205
Database(s) : [ECHO, FRS, MANIFEST - IN, MANIFEST
EPA, RCRA_VSQG] **(cont.)**

Envirosite ID: 2495380
EPA ID: KSR000502120

MANIFEST EPA (cont.)

Generator Mailing : 2700 E 4TH ST, HUTCHINSON, KS 67501
Generator Contact : N/R
Destination ID : MID980991566
Destination Name : EQ DETROIT INC
Destination Mailing : 1923 FREDERICK ST, DETROIT, MI 48211
Destination Address : 1923 FREDERICK ST, DETROIT, MI 48211
Destination Contact : N/R
Submission Type : DataImage5Copy
Origin Type : Service
Manifest Residue : N
Rejection : N
Last Date in Agency List : 2023-09-27

Waste Details

Waste Line Number : 1
Is DOT Hazardous : Y
DOT ID Number : UN3077

DOT Information : RQ, UN3077, Waste Environmentally hazardous substances, solid, n.o.s.
(Chromium, Selenium,Silver), 9, PGIII, (RQ:D011), ERG#171

Non Waste Description : N/R
Quantity : 1 Pounds
Quantity Tons, Acute, Non-Acute : 0.0005, 0, 0.0005
Quantity Kg, Acute, Non-Acute : 0, 0.45351502
Quantity Tons, Haz, Non-Haz : 0.0005, 0
Quantity Kg, Haz, Non-Haz : 0.45351502, 0
Management Method : H110 - STABILIZATION
Is EPA Waste : Y
Federal Code : D007, D010, D011
State Code : N/R

Waste Line Number : 2
Is DOT Hazardous : Y
DOT ID Number : UN3248

DOT Information : RQ, UN3248, Waste Medicine, Liquid, Flammable, Toxic, N.O.S. (Cresol,
Resorcinol), 3(6.1), PGIII, RQ (D009), ERG#131

Non Waste Description : N/R
Quantity : 1 Pounds
Quantity Tons, Acute, Non-Acute : 0.0005, 0, 0.0005
Quantity Kg, Acute, Non-Acute : 0, 0.45351502
Quantity Tons, Haz, Non-Haz : 0.0005, 0
Quantity Kg, Haz, Non-Haz : 0.45351502, 0
Management Method : H141 - STORAGE, BULKING AND/OR TRANSFER OFF SITE
Is EPA Waste : Y

Federal Code : D001, D005, D006, D007, D008, D009, D010, D011, D018, D024, D026,
U002, U010, U019, U035, U058, U059, U089, U129, U132, U144, U187,
U188, U200, U201, U206, U239, U248

Map Id: A4
Direction: NE
Distance: 0.090 mi., 474 ft.
Elevation: 1348 ft.
Relative: Lower

Site Name : DILLONS #49 FUEL CENTER | SYSTEM
CREATED
10222 W 21ST
WICHITA, KS 67205
Database(s) : [ECHO, FRS, MANIFEST - IN, MANIFEST
EPA, RCRA_VSQG] **(cont.)**

Envirosite ID: 2495380
EPA ID: KSR000502120

MANIFEST EPA (cont.)

State Code :	N/R
Waste Line Number :	3
Is DOT Hazardous :	Y
DOT ID Number :	UN3249
DOT Information :	RQ, UN3249, Waste Medicines, solid, toxic, n.o.s. (Residue Last Contained: Warfarin), 6.1, PGII, RQ(Warfarin), ERG#151
Non Waste Description :	N/R
Quantity :	6 Pounds
Quantity Tons, Acute, Non-Acute :	0.003, 0.003, 0
Quantity Kg, Acute, Non-Acute :	2.72109, 0
Quantity Tons, Haz, Non-Haz :	0.003, 0
Quantity Kg, Haz, Non-Haz :	2.72109, 0
Management Method :	H141 - STORAGE, BULKING AND/OR TRANSFER OFF SITE
Is EPA Waste :	Y
Federal Code :	P001
State Code :	N/R
Waste Line Number :	4
Is DOT Hazardous :	Y
DOT ID Number :	UN3249
DOT Information :	UN3249, Waste Medicine, solid, toxic, n.o.s. (Warfarin), 6.1, PGII, ERG#151
Non Waste Description :	N/R
Quantity :	1 Pounds
Quantity Tons, Acute, Non-Acute :	0.0005, 0.0005, 0
Quantity Kg, Acute, Non-Acute :	0.45351502, 0
Quantity Tons, Haz, Non-Haz :	0.0005, 0
Quantity Kg, Haz, Non-Haz :	0.45351502, 0
Management Method :	H141 - STORAGE, BULKING AND/OR TRANSFER OFF SITE
Is EPA Waste :	Y
Federal Code :	P001
State Code :	N/R
Waste Line Number :	5
Is DOT Hazardous :	Y
DOT ID Number :	UN3248
DOT Information :	RQ, UN3248, Waste Medicine, liquid, flammable, toxic, n.o.s. (m-Cresol), 3(6.1), PGII, RQ (D009), ERG#131
Non Waste Description :	N/R
Quantity :	1 Pounds
Quantity Tons, Acute, Non-Acute :	0.0005, 0, 0.0005
Quantity Kg, Acute, Non-Acute :	0, 0.45351502
Quantity Tons, Haz, Non-Haz :	0.0005, 0
Quantity Kg, Haz, Non-Haz :	0.45351502, 0
Management Method :	H141 - STORAGE, BULKING AND/OR TRANSFER OFF SITE
Is EPA Waste :	Y

Map Id: A4
Direction: NE
Distance: 0.090 mi., 474 ft.
Elevation: 1348 ft.
Relative: Lower

Site Name : DILLONS #49 FUEL CENTER | SYSTEM
CREATED
10222 W 21ST
WICHITA, KS 67205
Database(s) : [ECHO, FRS, MANIFEST - IN, MANIFEST
EPA, RCRA_VSQG] **(cont.)**

Envirosite ID: 2495380
EPA ID: KSR000502120

MANIFEST EPA (cont.)

Federal Code : D001, D007, D009, D010, D011, D018, D024, D026, U035, U058, U059,
U089, U150, U187, U188, U200, U201

State Code : N/R

Manifest Details

Manifest Number : 022519574JJK
Shipped Date : 2020-11-12
Updated Date : 2020-11-28
Received Date : 2020-11-20
Status : Signed
Generator ID : KSR000502120
Generator Name : DILLONS #49 FUEL CENTER
Generator Address : 10222 W 21ST, WICHITA, KS 67205
Generator Mailing : 2700 E 4TH ST, HUTCHINSON, KS 67501
Generator Contact : N/R
Destination ID : MID980991566
Destination Name : EQ DETROIT INC
Destination Mailing : 1923 FREDERICK ST, DETROIT, MI 48211
Destination Address : 1923 FREDERICK ST, DETROIT, MI 48211
Destination Contact : N/R
Submission Type : DataImage5Copy
Origin Type : Service
Manifest Residue : N
Rejection : N
Last Date in Agency List : 2024-02-14

Waste Details

Waste Line Number : 1
Is DOT Hazardous : Y
DOT ID Number : UN3077

DOT Information : RQ, UN3077, Waste Environmentally hazardous substances, solid, n.o.s.
(Chromium, Selenium, Silver), 9, PGIII, (RQ:D011), ERG#171

Non Waste Description : N/R
Quantity : 1 Pounds
Quantity Tons, Acute, Non-Acute : 0.0005, 0, 0.0005
Quantity Kg, Acute, Non-Acute : 0, 0.45351502
Quantity Tons, Haz, Non-Haz : 0.0005, 0
Quantity Kg, Haz, Non-Haz : 0.45351502, 0
Management Method : H110 - STABILIZATION
Is EPA Waste : Y
Federal Code : D007, D010, D011
State Code : N/R

Waste Line Number : 2
Is DOT Hazardous : Y
DOT ID Number : UN3248

Map Id: A4
Direction: NE
Distance: 0.090 mi., 474 ft.
Elevation: 1348 ft.
Relative: Lower

Site Name : DILLONS #49 FUEL CENTER | SYSTEM
CREATED
10222 W 21ST
WICHITA, KS 67205
Database(s) : [ECHO, FRS, MANIFEST - IN, MANIFEST
EPA, RCRA_VSQG] **(cont.)**

Envirosite ID: 2495380
EPA ID: KSR000502120

MANIFEST EPA (cont.)

DOT Information :	RQ, UN3248, Waste Medicine, Liquid, Flammable, Toxic, N.O.S. (Cresol, Resorcinol), 3(6.1), PGIII, RQ (D009), ERG#131
Non Waste Description :	N/R
Quantity :	1 Pounds
Quantity Tons, Acute, Non-Acute :	0.0005, 0, 0.0005
Quantity Kg, Acute, Non-Acute :	0, 0.45351502
Quantity Tons, Haz, Non-Haz :	0.0005, 0
Quantity Kg, Haz, Non-Haz :	0.45351502, 0
Management Method :	H141 - STORAGE, BULKING AND/OR TRANSFER OFF SITE
Is EPA Waste :	Y
Federal Code :	D001, D005, D006, D007, D008, D009, D010, D011, D018, D024, D026, U002, U010, U019, U035, U058, U059, U089, U129, U132, U144, U187, U188, U200, U201, U206, U239, U248
State Code :	N/R
Waste Line Number :	3
Is DOT Hazardous :	Y
DOT ID Number :	UN3249
DOT Information :	RQ, UN3249, Waste Medicines, solid, toxic, n.o.s. (Residue Last Contained: Warfarin), 6.1, PGII, RQ(Warfarin), ERG#151
Non Waste Description :	N/R
Quantity :	6 Pounds
Quantity Tons, Acute, Non-Acute :	0.003, 0.003, 0
Quantity Kg, Acute, Non-Acute :	2.72109, 0
Quantity Tons, Haz, Non-Haz :	0.003, 0
Quantity Kg, Haz, Non-Haz :	2.72109, 0
Management Method :	H141 - STORAGE, BULKING AND/OR TRANSFER OFF SITE
Is EPA Waste :	Y
Federal Code :	P001
State Code :	N/R
Waste Line Number :	4
Is DOT Hazardous :	Y
DOT ID Number :	UN3249
DOT Information :	UN3249, Waste Medicine, solid, toxic, n.o.s. (Warfarin), 6.1, PGII, ERG#151
Non Waste Description :	N/R
Quantity :	1 Pounds
Quantity Tons, Acute, Non-Acute :	0.0005, 0.0005, 0
Quantity Kg, Acute, Non-Acute :	0.45351502, 0
Quantity Tons, Haz, Non-Haz :	0.0005, 0
Quantity Kg, Haz, Non-Haz :	0.45351502, 0
Management Method :	H141 - STORAGE, BULKING AND/OR TRANSFER OFF SITE
Is EPA Waste :	Y
Federal Code :	P001
State Code :	N/R

Map Id: A4
Direction: NE
Distance: 0.090 mi., 474 ft.
Elevation: 1348 ft.
Relative: Lower

Site Name : DILLONS #49 FUEL CENTER | SYSTEM
CREATED
10222 W 21ST
WICHITA, KS 67205
Database(s) : [ECHO, FRS, MANIFEST - IN, MANIFEST
EPA, RCRA_VSQG] **(cont.)**

Envirosite ID: 2495380
EPA ID: KSR000502120

MANIFEST EPA (cont.)

Waste Line Number : 5
Is DOT Hazardous : Y
DOT ID Number : UN3248

DOT Information : RQ, UN3248, Waste Medicine, liquid, flammable, toxic, n.o.s. (m-Cresol),
3(6.1), PGII, RQ (D009), ERG#131

Non Waste Description : N/R
Quantity : 1 Pounds
Quantity Tons, Acute, Non-Acute : 0.0005, 0, 0.0005
Quantity Kg, Acute, Non-Acute : 0, 0.45351502
Quantity Tons, Haz, Non-Haz : 0.0005, 0
Quantity Kg, Haz, Non-Haz : 0.45351502, 0
Management Method : H141 - STORAGE, BULKING AND/OR TRANSFER OFF SITE
Is EPA Waste : Y

Federal Code : D001, D007, D009, D010, D011, D018, D024, D026, U035, U058, U059,
U089, U150, U187, U188, U200, U201

State Code : N/R

Manifest Details

Manifest Number : 022519575JJK
Shipped Date : 2020-11-12
Updated Date : 2020-11-28
Received Date : 2020-11-20
Status : Signed
Generator ID : KSR000502120
Generator Name : DILLONS #49 FUEL CENTER
Generator Address : 10222 W 21ST, WICHITA, KS 67205
Generator Mailing : 2700 E 4TH ST, HUTCHINSON, KS 67501
Generator Contact : N/R
Destination ID : MID980991566
Destination Name : EQ DETROIT INC
Destination Mailing : 1923 FREDERICK ST, DETROIT, MI 48211
Destination Address : 1923 FREDERICK ST, DETROIT, MI 48211
Destination Contact : N/R
Submission Type : DataImage5Copy
Origin Type : Service
Manifest Residue : N
Rejection : N
Last Date in Agency List : 2024-02-14

Waste Details

Waste Line Number : 1
Is DOT Hazardous : Y
DOT ID Number : UN1950
DOT Information : RQ, UN1950, WASTE AEROSOLS, 2.1, (RQ:D001), ERG#126
Non Waste Description : N/R
Quantity : 22 Pounds
Quantity Tons, Acute, Non-Acute : 0.011, 0, 0.011

Map Id: A4
Direction: NE
Distance: 0.090 mi., 474 ft.
Elevation: 1348 ft.
Relative: Lower

Site Name : DILLONS #49 FUEL CENTER | SYSTEM
CREATED
10222 W 21ST
WICHITA, KS 67205
Database(s) : [ECHO, FRS, MANIFEST - IN, MANIFEST
EPA, RCRA_VSQG] **(cont.)**

Envirosite ID: 2495380
EPA ID: KSR000502120

MANIFEST EPA (cont.)

Quantity Kg, Acute, Non-Acute :	0, 9.97733
Quantity Tons, Haz, Non-Haz :	0.011, 0
Quantity Kg, Haz, Non-Haz :	9.97733, 0
Management Method :	H141 - STORAGE, BULKING AND/OR TRANSFER OFF SITE
Is EPA Waste :	Y
Federal Code :	D001, D002, D035
State Code :	N/R
Waste Line Number :	2
Is DOT Hazardous :	Y
DOT ID Number :	UN1993
DOT Information :	RQ, UN1993, Waste Flammable liquids, n.o.s. (Acetone, Ethyl Alcohol), 3, PGII, (RQ:D018), ERG#128
Non Waste Description :	N/R
Quantity :	12 Pounds
Quantity Tons, Acute, Non-Acute :	0.006, 0, 0.006
Quantity Kg, Acute, Non-Acute :	0, 5.44218
Quantity Tons, Haz, Non-Haz :	0.006, 0
Quantity Kg, Haz, Non-Haz :	5.44218, 0
Management Method :	H141 - STORAGE, BULKING AND/OR TRANSFER OFF SITE
Is EPA Waste :	Y
Federal Code :	D001, D018, D035, U002, U154, U159
State Code :	N/R
Waste Line Number :	3
Is DOT Hazardous :	Y
DOT ID Number :	UN3082
DOT Information :	RQ, UN3082, Waste Environmentally Hazardous Substances, Liquid, nos, (2,4-D, Carbaryl), 9, PGIII, (RQ;Carbaryl,D016), ERG#171
Non Waste Description :	N/R
Quantity :	2 Pounds
Quantity Tons, Acute, Non-Acute :	0.001, 0, 0.001
Quantity Kg, Acute, Non-Acute :	0, 0.90703005
Quantity Tons, Haz, Non-Haz :	0.001, 0
Quantity Kg, Haz, Non-Haz :	0.90703005, 0
Management Method :	H141 - STORAGE, BULKING AND/OR TRANSFER OFF SITE
Is EPA Waste :	Y
Federal Code :	D016, U240, U279
State Code :	N/R
Waste Line Number :	4
Is DOT Hazardous :	Y
DOT ID Number :	UN3264
DOT Information :	RQ, UN3264, Waste Corrosive liquid, acidic, inorganic, n.o.s. (Sulfuric acid, Hydrochloric acid), 8, PGII, (RQ: D002), ERG#154
Non Waste Description :	N/R

Map Id: A4
Direction: NE
Distance: 0.090 mi., 474 ft.
Elevation: 1348 ft.
Relative: Lower

Site Name : DILLONS #49 FUEL CENTER | SYSTEM
CREATED
10222 W 21ST
WICHITA, KS 67205
Database(s) : [ECHO, FRS, MANIFEST - IN, MANIFEST
EPA, RCRA_VSQG] **(cont.)**

Envirosite ID: 2495380
EPA ID: KSR000502120

MANIFEST EPA (cont.)

Quantity : 6 Pounds
Quantity Tons, Acute, Non-Acute : 0.003, 0, 0.003
Quantity Kg, Acute, Non-Acute : 0, 2.72109
Quantity Tons, Haz, Non-Haz : 0.003, 0
Quantity Kg, Haz, Non-Haz : 2.72109, 0
Management Method : H110 - STABILIZATION
Is EPA Waste : Y
Federal Code : D002
State Code : N/R

Waste Line Number : 5
Is DOT Hazardous : Y
DOT ID Number : UN1791
DOT Information : RQ, UN1791, Waste Hypochlorite solutions, 8, PGII, (RQ:D002), ERG#154
Non Waste Description : N/R
Quantity : 6 Pounds
Quantity Tons, Acute, Non-Acute : 0.003, 0, 0.003
Quantity Kg, Acute, Non-Acute : 0, 2.72109
Quantity Tons, Haz, Non-Haz : 0.003, 0
Quantity Kg, Haz, Non-Haz : 2.72109, 0
Management Method : H110 - STABILIZATION
Is EPA Waste : Y
Federal Code : D002
State Code : N/R

Manifest Details

Manifest Number : 022519575JJK
Shipped Date : 2020-11-12
Updated Date : 2020-11-28
Received Date : 2020-11-20
Status : Signed
Generator ID : KSR000502120
Generator Name : DILLONS #49 FUEL CENTER
Generator Address : 10222 W 21ST, WICHITA, KS 67205
Generator Mailing : 2700 E 4TH ST, HUTCHINSON, KS 67501
Generator Contact : N/R
Destination ID : MID980991566
Destination Name : EQ DETROIT INC
Destination Mailing : 1923 FREDERICK ST, DETROIT, MI 48211
Destination Address : 1923 FREDERICK ST, DETROIT, MI 48211
Destination Contact : N/R
Submission Type : DataImage5Copy
Origin Type : Service
Manifest Residue : N
Rejection : N
Last Date in Agency List : 2023-09-27

Waste Details

Waste Line Number : 1
Is DOT Hazardous : Y

Map Id: A4
Direction: NE
Distance: 0.090 mi., 474 ft.
Elevation: 1348 ft.
Relative: Lower

Site Name : DILLONS #49 FUEL CENTER | SYSTEM
CREATED
10222 W 21ST
WICHITA, KS 67205
Database(s) : [ECHO, FRS, MANIFEST - IN, MANIFEST
EPA, RCRA_VSQG] **(cont.)**

Envirosite ID: 2495380
EPA ID: KSR000502120

MANIFEST EPA (cont.)

DOT ID Number :	UN1950
DOT Information :	RQ, UN1950, WASTE AEROSOLS, 2.1, (RQ:D001), ERG#126
Non Waste Description :	N/R
Quantity :	22 Pounds
Quantity Tons, Acute, Non-Acute :	0.011, 0, 0.011
Quantity Kg, Acute, Non-Acute :	0, 9.97733
Quantity Tons, Haz, Non-Haz :	0.011, 0
Quantity Kg, Haz, Non-Haz :	9.97733, 0
Management Method :	H141 - STORAGE, BULKING AND/OR TRANSFER OFF SITE
Is EPA Waste :	Y
Federal Code :	D001, D002, D035
State Code :	N/R
Waste Line Number :	2
Is DOT Hazardous :	Y
DOT ID Number :	UN1993
DOT Information :	RQ, UN1993, Waste Flammable liquids, n.o.s. (Acetone, Ethyl Alcohol), 3, PGII, (RQ:D018), ERG#128
Non Waste Description :	N/R
Quantity :	12 Pounds
Quantity Tons, Acute, Non-Acute :	0.006, 0, 0.006
Quantity Kg, Acute, Non-Acute :	0, 5.44218
Quantity Tons, Haz, Non-Haz :	0.006, 0
Quantity Kg, Haz, Non-Haz :	5.44218, 0
Management Method :	H141 - STORAGE, BULKING AND/OR TRANSFER OFF SITE
Is EPA Waste :	Y
Federal Code :	D001, D018, D035, U002, U154, U159
State Code :	N/R
Waste Line Number :	3
Is DOT Hazardous :	Y
DOT ID Number :	UN3082
DOT Information :	RQ, UN3082, Waste Environmentally Hazardous Substances, Liquid, nos, (2,4-D, Carbaryl), 9, PGIII, (RQ;Carbaryl,D016), ERG#171
Non Waste Description :	N/R
Quantity :	2 Pounds
Quantity Tons, Acute, Non-Acute :	0.001, 0, 0.001
Quantity Kg, Acute, Non-Acute :	0, 0.90703005
Quantity Tons, Haz, Non-Haz :	0.001, 0
Quantity Kg, Haz, Non-Haz :	0.90703005, 0
Management Method :	H141 - STORAGE, BULKING AND/OR TRANSFER OFF SITE
Is EPA Waste :	Y
Federal Code :	D016, U240, U279
State Code :	N/R
Waste Line Number :	4
Is DOT Hazardous :	Y
DOT ID Number :	UN3264

Map Id: A4
Direction: NE
Distance: 0.090 mi., 474 ft.
Elevation: 1348 ft.
Relative: Lower

Site Name : DILLONS #49 FUEL CENTER | SYSTEM
CREATED
10222 W 21ST
WICHITA, KS 67205
Database(s) : [ECHO, FRS, MANIFEST - IN, MANIFEST
EPA, RCRA_VSQG] (**cont.**)

Envirosite ID: 2495380
EPA ID: KSR000502120

MANIFEST EPA (**cont.**)

DOT Information :	RQ, UN3264, Waste Corrosive liquid, acidic, inorganic, n.o.s. (Sulfuric acid, Hydrochloric acid), 8, PGII, (RQ: D002), ERG#154
Non Waste Description :	N/R
Quantity :	6 Pounds
Quantity Tons, Acute, Non-Acute :	0.003, 0, 0.003
Quantity Kg, Acute, Non-Acute :	0, 2.72109
Quantity Tons, Haz, Non-Haz :	0.003, 0
Quantity Kg, Haz, Non-Haz :	2.72109, 0
Management Method :	H110 - STABILIZATION
Is EPA Waste :	Y
Federal Code :	D002
State Code :	N/R
Waste Line Number :	5
Is DOT Hazardous :	Y
DOT ID Number :	UN1791
DOT Information :	RQ, UN1791, Waste Hypochlorite solutions, 8, PGII, (RQ:D002), ERG#154
Non Waste Description :	N/R
Quantity :	6 Pounds
Quantity Tons, Acute, Non-Acute :	0.003, 0, 0.003
Quantity Kg, Acute, Non-Acute :	0, 2.72109
Quantity Tons, Haz, Non-Haz :	0.003, 0
Quantity Kg, Haz, Non-Haz :	2.72109, 0
Management Method :	H110 - STABILIZATION
Is EPA Waste :	Y
Federal Code :	D002
State Code :	N/R

Manifest Details

Manifest Number :	021576268JJK
Shipped Date :	2020-04-14
Updated Date :	2020-04-30
Received Date :	2020-04-23
Status :	Signed
Generator ID :	KSR000502120
Generator Name :	DILLONS #49 FUEL CENTER
Generator Address :	10222 W 21ST, WICHITA, KS 67205
Generator Mailing :	2700 E 4TH ST, HUTCHINSON, KS 67501
Generator Contact :	N/R
Destination ID :	MID980991566
Destination Name :	EQ DETROIT INC
Destination Mailing :	1923 FREDERICK ST, DETROIT, MI 48211
Destination Address :	1923 FREDERICK ST, DETROIT, MI 48211
Destination Contact :	N/R
Submission Type :	DataImage5Copy
Origin Type :	Service
Manifest Residue :	N
Rejection :	N
Last Date in Agency List :	2024-02-14

Map Id: A4
Direction: NE
Distance: 0.090 mi., 474 ft.
Elevation: 1348 ft.
Relative: Lower

Site Name : DILLONS #49 FUEL CENTER | SYSTEM
CREATED
10222 W 21ST
WICHITA, KS 67205
Database(s) : [ECHO, FRS, MANIFEST - IN, MANIFEST
EPA, RCRA_VSQG] **(cont.)**

Envirosite ID: 2495380
EPA ID: KSR000502120

MANIFEST EPA (cont.)

Waste Details

Waste Line Number : 1
Is DOT Hazardous : Y
DOT ID Number : UN1950
DOT Information : RQ, UN1950, WASTE AEROSOLS, 2.1, (RQ:D001), ERG#126
Non Waste Description : N/R
Quantity : 18 Pounds
Quantity Tons, Acute, Non-Acute : 0.009, 0, 0.009
Quantity Kg, Acute, Non-Acute : 0, 8.16327
Quantity Tons, Haz, Non-Haz : 0.009, 0
Quantity Kg, Haz, Non-Haz : 8.16327, 0
Management Method : H141 - STORAGE, BULKING AND/OR TRANSFER OFF SITE
Is EPA Waste : Y
Federal Code : D001, D002, D035
State Code : N/R

Waste Line Number : 2
Is DOT Hazardous : Y
DOT ID Number : UN1993
DOT Information : RQ, UN1993, Waste Flammable liquids, n.o.s. (Acetone, Ethyl Alcohol), 3, PGII, (RQ:D018), ERG#128

Non Waste Description : N/R
Quantity : 16 Pounds
Quantity Tons, Acute, Non-Acute : 0.008, 0, 0.008
Quantity Kg, Acute, Non-Acute : 0, 7.2562404
Quantity Tons, Haz, Non-Haz : 0.008, 0
Quantity Kg, Haz, Non-Haz : 7.2562404, 0
Management Method : H141 - STORAGE, BULKING AND/OR TRANSFER OFF SITE
Is EPA Waste : Y
Federal Code : D001, D018, D035, U002, U154, U159
State Code : N/R

Waste Line Number : 3
Is DOT Hazardous : Y
DOT ID Number : UN3077
DOT Information : RQ, UN3077, Waste Environmentally hazardous substances, solid, n.o.s. (Chromium, Selenium, Silver), 9, PGIII, (RQ:D011), ERG#171

Non Waste Description : N/R
Quantity : 7 Pounds
Quantity Tons, Acute, Non-Acute : 0.0035, 0, 0.0035
Quantity Kg, Acute, Non-Acute : 0, 3.1746051
Quantity Tons, Haz, Non-Haz : 0.0035, 0
Quantity Kg, Haz, Non-Haz : 3.1746051, 0
Management Method : H110 - STABILIZATION
Is EPA Waste : Y
Federal Code : D007, D010, D011
State Code : N/R

Map Id: A4
Direction: NE
Distance: 0.090 mi., 474 ft.
Elevation: 1348 ft.
Relative: Lower

Site Name : DILLONS #49 FUEL CENTER | SYSTEM
CREATED
10222 W 21ST
WICHITA, KS 67205
Database(s) : [ECHO, FRS, MANIFEST - IN, MANIFEST
EPA, RCRA_VSQG] **(cont.)**

Envirosite ID: 2495380
EPA ID: KSR000502120

MANIFEST EPA (cont.)

Waste Line Number :	4
Is DOT Hazardous :	Y
DOT ID Number :	UN3264
DOT Information :	RQ, UN3264, Waste Corrosive liquid, acidic, inorganic, n.o.s. (Sulfuric acid, Hydrochloric acid), 8, PGII, (RQ: D002), ERG#154
Non Waste Description :	N/R
Quantity :	1 Pounds
Quantity Tons, Acute, Non-Acute :	0.0005, 0, 0.0005
Quantity Kg, Acute, Non-Acute :	0, 0.45351502
Quantity Tons, Haz, Non-Haz :	0.0005, 0
Quantity Kg, Haz, Non-Haz :	0.45351502, 0
Management Method :	H110 - STABILIZATION
Is EPA Waste :	Y
Federal Code :	D002
State Code :	N/R
Waste Line Number :	5
Is DOT Hazardous :	Y
DOT ID Number :	UN1791
DOT Information :	RQ, UN1791, Waste Hypochlorite solutions, 8, PGII, (RQ:D002), ERG#154
Non Waste Description :	N/R
Quantity :	28 Pounds
Quantity Tons, Acute, Non-Acute :	0.014, 0, 0.014
Quantity Kg, Acute, Non-Acute :	0, 12.698421
Quantity Tons, Haz, Non-Haz :	0.014, 0
Quantity Kg, Haz, Non-Haz :	12.698421, 0
Management Method :	H110 - STABILIZATION
Is EPA Waste :	Y
Federal Code :	D002
State Code :	N/R

RCRA_VSQG

Facility Name :	DILLONS #49 FUEL CENTER
Facility Address :	10222 W 21ST, WICHITA, KS 67205
County :	SEDGWICK
Date Form Received by Agency :	2013-03-26
EPA ID :	KSR000502120
Mailing Address :	2700 E 4TH ST, HUTCHINSON, KS 67501
Contact :	SHARIE LAURENT
Contact Address :	2700 E 4TH ST, HUTCHINSON, KS 67501
Contact Country :	US
Contact Telephone :	620-669-3258
Contact Email :	SHARIE.LAURENT@DILLONSTORES.COM
EPA Region :	07
Land Type :	Private
Source Type :	Notification
Classification :	Very Small Quantity Generator

Map Id: A4
Direction: NE
Distance: 0.090 mi., 474 ft.
Elevation: 1348 ft.
Relative: Lower

Site Name : DILLONS #49 FUEL CENTER | SYSTEM
CREATED
10222 W 21ST
WICHITA, KS 67205
Database(s) : [ECHO, FRS, MANIFEST - IN, MANIFEST
EPA, RCRA_VSQG] (**cont.**)

EnviroSite ID: 2495380
EPA ID: KSR000502120

RCRA_VSQG (**cont.**)

Description :

Handlers that generate 100 kilograms or less of hazardous waste per calendar month, and accumulate 1000 kg or less of hazardous waste at any time; or generate one kilogram or less of acutely hazardous waste per calendar month, and accumulate at any time: 1 kg or less of acutely hazardous waste; or 100 kg or less of any residue or contaminated soil, waste or other debris resulting from the cleanup of a spill, into or on any land or water, of acutely hazardous waste; or generate 100 kg or less of any residue or contaminated soil, waste or other debris resulting from the cleanup of a spill, into or on any land or water, of acutely hazardous waste during any calendar month, and accumulate at any time: 1 kg or less of acutely hazardous waste; or 100 kg or less of any residue or contaminated soil, waste or other debris resulting from the cleanup of a spill, into or on any land or water, of acutely hazardous waste.

Last Date in Agency List : 2024-03-19

Owner/Operator Summary

Owner/Operator Name :	DILLON COMPANIES
Owner/Operator Address :	N/R
Owner/Operator Country :	N/R
Owner/Operator Telephone :	N/R
Owner/Operator Email :	N/R
Owner/Operator Fax :	N/R
Legal Status :	Private
Owner/Operator Type :	Operator
Owner/Operator Start Date :	2001-08-17
Owner/Operator End Date :	N/R

Owner/Operator Name :	DILLON COMPANIES
Owner/Operator Address :	N/R
Owner/Operator Country :	N/R
Owner/Operator Telephone :	N/R
Owner/Operator Email :	N/R
Owner/Operator Fax :	N/R
Legal Status :	Private
Owner/Operator Type :	Owner
Owner/Operator Start Date :	2001-08-17
Owner/Operator End Date :	N/R

Handler Activities Summary

U.S. Importer of Hazardous Waste :	N
Mixed Waste (Haz. and Radioactive) :	N
Recycler of Hazardous Waste :	N
Transporter of Hazardous Waste :	N
Treater, Storer or Disposer of HW :	N
Underground Injection Activity :	N
On-site Burner Exemption :	N
Furnace Exemption :	N
Used Oil Fuel Burner :	N
Used Oil Processor :	N
Used Oil Refiner :	N
Used Oil Fuel Marketer to Burner :	N

Map Id: A4
 Direction: NE
 Distance: 0.090 mi., 474 ft.
 Elevation: 1348 ft.
 Relative: Lower

Site Name : DILLONS #49 FUEL CENTER | SYSTEM
 CREATED
 10222 W 21ST
 WICHITA, KS 67205
Database(s) : [ECHO, FRS, MANIFEST - IN, MANIFEST
 EPA, RCRA_VSQG] **(cont.)**

Envirosite ID: 2495380
EPA ID: KSR000502120

RCRA_VSQG (cont.)

Used Oil Specification Marketer : N
 Used Oil Transfer Facility : N
 Used Oil Transporter : N

Historical Generators

Date Form Received by Agency : 2008-02-25
 Facility Name : DILLONS 49
 Classification : Very Small Quantity Generator

Date Form Received by Agency : 2007-01-12
 Facility Name : DILLONS 49
 Classification : Very Small Quantity Generator

Date Form Received by Agency : 2006-01-09
 Facility Name : DILLONS 49
 Classification : Very Small Quantity Generator

Date Form Received by Agency : 2005-02-16
 Facility Name : DILLONS 49
 Classification : Very Small Quantity Generator

Date Form Received by Agency : 2004-03-18
 Facility Name : DILLONS 49
 Classification : Very Small Quantity Generator

Date Form Received by Agency : 2003-06-23
 Facility Name : DILLONS 49
 Classification : Very Small Quantity Generator

Hazardous Waste Summary

Waste Code / Name :
 D001 - IGNITABLE WASTE
 D002 - CORROSIVE WASTE
 D003 - REACTIVE WASTE
 D018 - BENZENE

Notices of Violations Summary

Regulation Violated : N

Map Id: A5
Direction: NE
Distance: 0.104 mi., 552 ft.
Elevation: 1348 ft.
Relative: Lower

Site Name : IN THE BAG CLEANERS
10231 W 21ST STREET N
WICHITA, KS 67212
Database(s) : [RCRA_NONGEN]

EnviroSite ID: 2510402
EPA ID: KSR000008011

RCRA_NONGEN

Facility Name : IN THE BAG CLEANERS
Facility Address : 10231 W 21ST STREET N, WICHITA, KS 67212
County : SEDGWICK

Date Form Received by Agency : 2009-08-31
EPA ID : KSR000008011
Mailing Address : 1520 S WEBB RD, WICHITA, KS 67207
Contact : SHAWN DIXON
Contact Address : 1520 S WEBB RD, WICHITA, KS 67207
Contact Country : US
Contact Telephone : 316-683-2693
Contact Email : N/R
EPA Region : 07
Land Type : Private
Source Type : Implementer
Classification : Not a generator, verified
Description : Not a generator, verified
Last Date in Agency List : 2024-03-19

Owner/Operator Summary

Owner/Operator Name : PATRICIA ZIMMERMAN
Owner/Operator Address : N/R
Owner/Operator Country : US
Owner/Operator Telephone : N/R
Owner/Operator Email : N/R
Owner/Operator Fax : N/R
Legal Status : Private
Owner/Operator Type : Operator
Owner/Operator Start Date : 2003-02-20
Owner/Operator End Date : N/R

Owner/Operator Name : PRIDE CLEANERS INC
Owner/Operator Address : 51 W 135TH ST, KANSAS CITY, MO 64145
Owner/Operator Country : US
Owner/Operator Telephone : 816-767-1901
Owner/Operator Email : N/R
Owner/Operator Fax : N/R
Legal Status : Private
Owner/Operator Type : Owner
Owner/Operator Start Date : 2003-02-20
Owner/Operator End Date : N/R

Handler Activities Summary

U.S. Importer of Hazardous Waste : N
Mixed Waste (Haz. and Radioactive) : N
Recycler of Hazardous Waste : N
Transporter of Hazardous Waste : N
Treater, Storer or Disposer of HW : N
Underground Injection Activity : N
On-site Burner Exemption : N
Furnace Exemption : N

Map Id: A5
 Direction: NE
 Distance: 0.104 mi., 552 ft.
 Elevation: 1348 ft.
 Relative: Lower

Site Name : IN THE BAG CLEANERS
 10231 W 21ST STREET N
 WICHITA, KS 67212
Database(s) : [RCRA_NONGEN] (**cont.**)

Envirosite ID: 2510402
EPA ID: KSR000008011

RCRA_NONGEN (**cont.**)

Used Oil Fuel Burner :	N
Used Oil Processor :	N
Used Oil Refiner :	N
Used Oil Fuel Marketer to Burner :	N
Used Oil Specification Marketer :	N
Used Oil Transfer Facility :	N
Used Oil Transporter :	N

Historical Generators

Date Form Received by Agency :	2009-05-14
Facility Name :	BEST CLNRS 2036
Classification :	Not a generator, verified

Date Form Received by Agency :	2008-03-31
Facility Name :	BEST CLNRS 2036
Classification :	Small Quantity Generator

Date Form Received by Agency :	2007-03-30
Facility Name :	BEST CLNRS 2036
Classification :	Small Quantity Generator

Date Form Received by Agency :	2006-04-20
Facility Name :	BEST CLNRS 2036
Classification :	Small Quantity Generator

Date Form Received by Agency :	2005-07-28
Facility Name :	BEST CLNRS 2036
Classification :	Small Quantity Generator

Date Form Received by Agency :	2003-02-20
Facility Name :	BEST CLNRS 2036
Classification :	Small Quantity Generator

Date Form Received by Agency :	1997-08-11
Facility Name :	BEST CLNRS 2036
Classification :	Small Quantity Generator

Hazardous Waste Summary

Waste Code / Name :	D006 - CADMIUM
	D007 - CHROMIUM
	D008 - LEAD
	D039 - TETRACHLOROETHYLENE
	D040 - TRICHLORETHYLENE

Map Id: A5
Direction: NE
Distance: 0.104 mi., 552 ft.
Elevation: 1348 ft.
Relative: Lower

Site Name : IN THE BAG CLEANERS
10231 W 21ST STREET N
WICHITA, KS 67212
Database(s) : [RCRA_NONGEN] (**cont.**)

Envirosite ID: 2510402
EPA ID: KSR000008011

RCRA_NONGEN (**cont.**)

Waste Code / Name :

F002 - THE FOLLOWING SPENT HALOGENATED SOLVENTS: TETRACHLOROETHYLENE, METHYLENE CHLORIDE, TRICHLOROETHYLENE, 1,1,1-TRICHLOROETHANE, CHLOROBENZENE, 1,1,2-TRICHLORO-1,2,2-TRIFLUOROETHANE, ORTHO-DICHLOROBENZENE, TRICHLOROFLUOROMETHANE, AND 1,1,2, TRICHLOROETHANE; ALL SPENT SOLVENT MIXTURES/BLENDS CONTAINING, BEFORE USE, A TOTAL OF TEN PERCENT OR MORE (BY VOLUME) OF ONE OR MORE OF THE ABOVE HALOGENATED SOLVENTS OR THOSE SOLVENTS LISTED IN F001, F004, AND F005; AND STILL BOTTOMS FROM THE RECOVERY OF THESE SPENT SOLVENTS AND SPENT SOLVENT MIXTURES.

Notices of Violations Summary
Regulation Violated :

N

Map Id: 6
Direction: NW
Distance: 0.118 mi., 625 ft.
Elevation: 1350 ft.
Relative: Lower

Site Name : SAV-A-TRIP,INC. #28
10502 W 21ST STREET
WICHITA, KS 67220
Database(s) : [EPA UST, HIST UST - KS]

Envirosite ID: 43171321
EPA ID: N/R

EPA UST

Facility Name : SAV-A-TRIP,INC. #28
Facility Address : 10502 W 21ST STREET, WICHITA, Kansas 67220
County : Sedgwick

Facility ID : KS28551
Facility Status : Closed UST(s)
Open USTs : 0
Closed USTs : 3
Temporarily Out of Service USTs : 0
Date of Last Inspection : N/R
EPA Region : 7
Tribe : N/R
Facility ID 2 : N/R
Latitude : 37.7232399999999
Longitude : -97.46371
Last Date in Agency List : 2024-03-01

Tank Details

Tank ID : KS28551_001
Tank Status : Closed
Installation Date : 1987-01-01
Removal Date : 2000-01-27
Capacity : 10000
Substances : Gas (Incl Alcohol)
Tank Wall Type : Single

Map Id: 6
Direction: NW
Distance: 0.118 mi., 625 ft.
Elevation: 1350 ft.
Relative: Lower

Site Name : SAV-A-TRIP,INC. #28
10502 W 21ST STREET
WICHITA, KS 67220

Database(s) : [EPA UST, HIST UST - KS] (**cont.**)

Envirosite ID: 43171321
EPA ID: N/R

EPA UST (**cont.**)

Tank ID : KS28551_002
Tank Status : Closed
Installation Date : 1987-01-01
Removal Date : 2000-01-27
Capacity : 10000
Substances : Gas (Incl Alcohol)
Tank Wall Type : Single

Tank ID : KS28551_003
Tank Status : Closed
Installation Date : 1987-01-01
Removal Date : 2000-01-27
Capacity : 10000
Substances : Diesel
Tank Wall Type : Single

HIST UST - KS

Facility Name : SAV-A-TRIP,INC. #28
Facility Address : 10502 W 21ST STREET, WICHITA, 67220

Facility Number : 28551
Contact Name : Randy Flaming
Contact Address : 10502 W 21ST, WICHITA, KS 67205
Contact Title : President
Contact Phone : 316-773-0449
24-Hour Phone : 316-773-0449
Facility District : SC
Facility Datum : WGS84
Facility Feature : Facility Center
Fac Loc Met : Garmin GPS III Plus
Underground Inactive Tanks : 3
Underground Active Tanks : 0
Aboveground Inactive Tanks : 0
Aboveground Active Tanks : 0
Fac Signed : 1999-06-25
Fac Update : 1999-06-25
Tank Rect Log : N/R
Line Rect Log : N/R
U FEE CUR : N/R
U FEE CURD : 0
U FEE CDAT : N/R
A FEE CUR : N/R
A FEE CURD : 0
A FEE CDAT : N/R
U FEE NXTD : 0
A FEE NXT : N/R
A FEE NXTD : 0
A FEE NDAT : N/R
Latitude : 37.72324
Longitude : -97.46371
Last Date in Agency List : 2020-09-11

Map Id: 6
Direction: NW
Distance: 0.118 mi., 625 ft.
Elevation: 1350 ft.
Relative: Lower

Site Name : SAV-A-TRIP, INC. #28
10502 W 21ST STREET
WICHITA, KS 67220
Database(s) : [EPA UST, HIST UST - KS] (**cont.**)

Envirosite ID: 43171321
EPA ID: N/R

HIST UST - KS (**cont.**)

Owner Information

Owner ID : 00321
Owner Name : SAV-A-TRIP, INC.
Owner Rep Name : Royce Flaming
Owner Rep Title : N/R
Owner Address : NO ADDRESS KNOWN, BELLE PLAINE, KS 67013
Owner County : SUMNER
Owner Phone : 316-488-3739
Owner Type : Private Or Corp.
Owner Signed Date : 1999-06-25

Tank Details

Tank Number : 001
Tank Type : N/R
Status of Tank : Permanently Out Of Use
Capacity : 10000
Out of Service Date : 2000-01-27
Tank Out of Service Last Use : 012000
Tank Out of Service Estimated Quantity
Gals: N/R
Tank Empty : N/R
Estimated Year in Service : 1987
Last Permit(s) Printed : 1999-10-13
Current Permit Printed : N/R
Exempt : No
Marketer : N/R
Stand by : N/R
Material of Construction : Steel
Internal Protection : None
External Protection : Cat Prot
Piping : Fbr Ref Plstc
Petroleum : Gas (Incl Alcohol)
Non-Petroleum : N/R
CERCLA : 8006-61-9
Hazards : Fire, Chronic, Acute
Filled/Removed : Removed
Doc ID : f9b5baec890d13db86256a200071ba70
UPD Flag : U
UPDLN Date : 2006-05-26
UPDAS Date : 2001-03-31

Tank Number : 002
Tank Type : N/R
Status of Tank : Permanently Out Of Use
Capacity : 10000
Out of Service Date : 2000-01-27
Tank Out of Service Last Use : 012000
Tank Out of Service Estimated Quantity
Gals: N/R
Tank Empty : N/R
Estimated Year in Service : 1987
Last Permit(s) Printed : 1999-10-13
Current Permit Printed : N/R
Exempt : No

Map Id: 6
 Direction: NW
 Distance: 0.118 mi., 625 ft.
 Elevation: 1350 ft.
 Relative: Lower

Site Name : SAV-A-TRIP,INC. #28
 10502 W 21ST STREET
 WICHITA, KS 67220
Database(s) : [EPA UST, HIST UST - KS] **(cont.)**

Envirosite ID: 43171321
EPA ID: N/R

HIST UST - KS **(cont.)**

Marketer : N/R
 Stand by : N/R
 Material of Construction : Steel
 Internal Protection : None
 External Protection : Cat Prot
 Piping : Fbr Ref Plstc
 Petroleum : Gas (Incl Alcohol)
 Non-Petroleum : N/R
 CERCLA : 8006-61-9
 Hazards : Fire, Chronic, Acute
 Filled/Removed : Removed
 Doc ID : d86a7f6224d5ff8c86256a200071ba8c
 UPD Flag : U
 UPDLN Date : 2006-05-26
 UPDAS Date : 2001-03-31

Tank Number : 003
 Tank Type : N/R
 Status of Tank : Permanently Out Of Use
 Capacity : 10000
 Out of Service Date : 2000-01-27
 Tank Out of Service Last Use : 012000
 Tank Out of Service Estimated Quantity
 Gals: N/R
 Tank Empty : N/R
 Estimated Year in Service : 1987
 Last Permit(s) Printed : 1999-10-13
 Current Permit Printed : N/R
 Exempt : No
 Marketer : N/R
 Stand by : N/R
 Material of Construction : Steel
 Internal Protection : None
 External Protection : Cat Prot
 Piping : Fbr Ref Plstc
 Petroleum : Diesel
 Non-Petroleum : N/R
 CERCLA : N/R
 Hazards : N/R
 Filled/Removed : Removed
 Doc ID : 12ea0bfe1f15013686256a200071baa9
 UPD Flag : U
 UPDLN Date : 2006-05-26
 UPDAS Date : 2001-03-31

Compliance Details

Tank Release Detection : N/R
 Tank Release Detection (Tightness Test): N/R
 Manifolder : N/R
 Manifold to : N/R
 Dispenser Type : N/R
 Line Release Detection : N/R
 Line Release Detection (Tightness Test): N/R
 Pressure Lines Release Detection : N/R

Map Id: 6
Direction: NW
Distance: 0.118 mi., 625 ft.
Elevation: 1350 ft.
Relative: Lower

Site Name : SAV-A-TRIP,INC. #28
10502 W 21ST STREET
WICHITA, KS 67220

Database(s) : [EPA UST, HIST UST - KS] **(cont.)**

Envirosite ID: 43171321
EPA ID: N/R

HIST UST - KS (cont.)

Leak Detector Test :	N/R
Pump Containment :	N/R
Dispenser Containment :	N/R
Tank Corrosion Protection :	N/R
Test Date :	N/R
Tank CP Installation :	N/R
Inspection Type :	N/R
Lining Inspection Date :	N/R
Line Construction :	N/R
Line Corrosion Protection :	N/R
Line Corrosion Protection (Test Date):	N/R
Line Corrosion Protection (Installation Date):	N/R
Overfill Prevention :	N/R
Spill Prevention :	N/R
Financial Responsibility :	N/R
Expires :	N/R
Inventory Control :	N/R
Monthly Monitoring :	N/R
TRD Man GA :	N
TRD Tight :	N
TRD 5YR TT :	N
TRD Auto G :	N
TRD Vap MN :	N
TRD GNDWAT :	N
TRD IM BR :	N
TRD IM DW :	N
TRD INV RC :	N
LRD VAP MN :	N
LRD INT MN :	N
LRD INV RC :	N
LRD Line M :	N
PL Auto FR :	N
PL Auto SO :	N
PL CONT AL :	N
PL Auto MN :	N
PL VIS INS :	N
TCP CATH :	N
TCP Non CR :	N
TCP FBR CL :	N
TCP INT LN :	N
TCP CAT FD :	N
TCP ANNODE :	N
TCP IMPRES :	N
LCP FBRGLS :	N
LCP CATHOD :	N
LCP ANNODE :	N
LCP IMPRES :	N
LCP Other :	N
FLEX COR PRE :	N/R
FLEX CP Test :	N/R
FLEX CP INST :	N/R

Map Id: B7
 Direction: NNW
 Distance: 0.119 mi., 626 ft.
 Elevation: 1351 ft.
 Relative: Lower

Site Name : WALGREEN DRUG STORE #6005 |
 Walgreen
 2229 N MAIZE RD
 WICHITA | Wichita, KS
Database(s) : [ECHO, FRS, MANIFEST EPA, RCRA_VSQG]

Envirosite ID: 2509416
EPA ID: N/R

ECHO

Facility Name : WALGREEN DRUG STORE #6005
 Facility Address : 2229 N MAIZE RD, WICHITA, KS 67205
 County : SEDGWICK

Last Inspection Date : N/R
 Registry ID : 110056315820
 FIPS Code : 20173
 EPA Region : 07
 Inspection Count : 0
 Last Inspection Days : N/R
 Informal Count : 0
 Last Informal Action Date : N/R
 Formal Action Count : 0
 Last Formal Action Date : N/R
 Total Penalties : 0
 Penalty Count : N/R
 Last Penalty Date : N/R
 Last Penalty Amount : N/R
 QTRS IN NC : 0
 Programs IN SNC : 0
 Current Compliance Status : No Violation Identified
 Three-Year Compliance Status :
 Collection Method : ADDRESS MATCHING-HOUSE NUMBER
 Reference Point : CENTER OF A FACILITY OR STATION
 Accuracy Meters : 30
 Derived Tribes : N/R
 Derived HUC : 11030013
 Derived WBD : 110300130103
 Derived STCTY FIPS : 20173
 Derived Zip : 67205
 Derived CD113 : 04
 Derived CB2010 : 201730095034010
 MYRTK Universe : NNN
 NPDES IDs : N/R
 CWA Permit Types : N/R
 CWA Compliance Tracking : N/R
 CWA NAICS : N/R
 CWA SICS : N/R
 CWA Inspection Count : N/R
 CWA Last Inspection Days : N/R
 CWA Informal Count : N/R
 CWA Formal Action Count : N/R
 CWA Last Formal Action Date : N/R
 CWA Penalties : N/R
 CWA Last Penalty Date : N/R
 CWA Last Penalty Amount : N/R
 CWA Quarters IN NC : N/R
 CWA Current Compliance Status : N/R
 CWA Current SNC Flag : N
 CWA 13 Quarters Compliance Status : N/R
 CWA 13 Quarters Effluent Exceedances: N/R
 CWA Three-Year QNCR Codes : N/R
 DFR URL : [Click here for hyperlink provided by the agency.](#)
 Facility SIC : N/R

Map Id: B7
Direction: NNW
Distance: 0.119 mi., 626 ft.
Elevation: 1351 ft.
Relative: Lower

Site Name : WALGREEN DRUG STORE #6005 |
Walgreen
2229 N MAIZE RD
WICHITA | Wichita, KS
Database(s) : [ECHO, FRS, MANIFEST EPA, RCRA_VSQG]
(cont.)

EnviroSite ID: 2509416
EPA ID: N/R

ECHO (cont.)

Facility NAICS :	424210 - Drugs and Druggists' Sundries Merchant Wholesalers
Facility Last Inspection EPA Date :	N/R
Facility Last Inspection State Date :	N/R
Facility Last Formal Act EPA Date :	N/R
Facility Last Formal Act State Date :	N/R
Facility Last Informal Act EPA Date :	N/R
Facility Last Informal Act State Date:	N/R
Facility Federal Agency :	N/R
TRI Reporter :	N/R
Facility Imp Water Flag :	N/R
Current SNC Flag :	N
Indian County Flag :	N
Federal Flag :	N/R
US Mexico Border Flag :	N/R
Chesapeake Bay Flag :	N/R
AIR Flag :	N
NPDES Flag :	N
SDWIS Flag :	N
RCRA Flag :	Y
TRI Flag :	N
GHG Flag :	N
Major Flag :	N/R
Active Flag :	Y
NAA Flag :	N
Latitude :	37.72332
Longitude :	-97.46269
Last Date in Agency List :	2023-07-21

FRS

Facility Name :	WALGREEN DRUG STORE #6005
Facility Address :	2229 N MAIZE RD, WICHITA, KS 67205
County :	SEDGWICK

Site Details

Registry ID :	110056315820
FRS Facility URL :	Click here for hyperlink provided by the agency.
Last Date in Agency List :	2024-01-30

Source Description

Source Description :

RCRAInfo is EPA's comprehensive information system that supports the Resource Conservation and Recovery Act (RCRA) of 1976 and the Hazardous and Solid Waste Amendments (HSWA) of 1984 through the tracking of events and activities related to facilities that generate, transport, and treat, store, or dispose of hazardous waste. RCRAInfo allows RCRA program staff to track the notification, permit, compliance, and corrective action activities required under RCRA. RCRAInfo also supports generation of the National Hazardous Waste Biennial Report. All generators and treatment, storage, and disposal facilities who handle hazardous waste are required to report to the EPA Administrator at least once every two years to support creation of the Biennial Report.

Map Id: B7
Direction: NNW
Distance: 0.119 mi., 626 ft.
Elevation: 1351 ft.
Relative: Lower

Site Name : WALGREEN DRUG STORE #6005 |
Walgreen
2229 N MAIZE RD
WICHITA | Wichita, KS
Database(s) : [ECHO, FRS, MANIFEST EPA, RCRA_VSQG]
(cont.)

Envirosite ID: 2509416
EPA ID: N/R

FRS (cont.)

FRS Environmental Interest
Source and System ID : RCRAINFO - KSR136984187

MANIFEST EPA**Manifest Details**

Manifest Number : 012913680FLE
Shipped Date : 2019-07-09
Updated Date : 2019-08-01
Received Date : 2019-07-12
Status : Signed
Generator ID : CESQG
Generator Name : Walgreen
Generator Address : 2229 N. Maize Rd., Wichita, KS 67205-7301
Generator Mailing : 2229 N. Maize Rd., Wichita, KS 67205-7301
Generator Contact : N/R
Destination ID : MOD000610766
Destination Name : Solvent Recovery, LLC
Destination Mailing : 716 Mulberry Street, Kansas City, MO 64101
Destination Address : 716 Mulberry Street, Kansas City, MO 64101
Destination Contact : N/R
Submission Type : DataImage5Copy
Origin Type : Service
Manifest Residue : N
Rejection : N
Last Date in Agency List : 2024-02-14

Waste Details

Details for this site have been truncated due to the large number of available details for this site within this dataset. For the complete details for this site, contact your Envirosearch account representative for a complimentary site report containing all of the details available.

Waste Line Number : 1
Is DOT Hazardous : Y
DOT ID Number : UN1950

DOT Information : UN1950, Waste Aerosols, [flammable, (each not exceeding 1 L capacity)] 2.1, ERG#126

Non Waste Description : N/R
Quantity : 7 Pounds
Quantity Tons, Acute, Non-Acute : 0.0035, 0, 0.0035
Quantity Kg, Acute, Non-Acute : 0, 3.1746051
Quantity Tons, Haz, Non-Haz : 0.0035, 0
Quantity Kg, Haz, Non-Haz : 3.1746051, 0
Management Method : H141 - STORAGE, BULKING AND/OR TRANSFER OFF SITE
Is EPA Waste : Y
Federal Code : D001
State Code : N/R

Map Id: B7
Direction: NNW
Distance: 0.119 mi., 626 ft.
Elevation: 1351 ft.
Relative: Lower

Site Name : WALGREEN DRUG STORE #6005 |
Walgreen
2229 N MAIZE RD
WICHITA | Wichita, KS
Database(s) : [ECHO, FRS, MANIFEST EPA, RCRA_VSQG]
(cont.)

Envirosite ID: 2509416
EPA ID: N/R

MANIFEST EPA (cont.)

Waste Line Number :	2
Is DOT Hazardous :	Y
DOT ID Number :	UN1993
DOT Information :	UN1993, Waste Flammable liquids, n.o.s. (Acetone, Alcohols), 3, PG II, ERG#128
Non Waste Description :	N/R
Quantity :	12 Pounds
Quantity Tons, Acute, Non-Acute :	0.006, 0, 0.006
Quantity Kg, Acute, Non-Acute :	0, 5.44218
Quantity Tons, Haz, Non-Haz :	0.006, 0
Quantity Kg, Haz, Non-Haz :	5.44218, 0
Management Method :	H061 - FUEL BLENDING
Is EPA Waste :	Y
Federal Code :	D001
State Code :	N/R
Waste Line Number :	3
Is DOT Hazardous :	Y
DOT ID Number :	UN3249
DOT Information :	UN3249, Waste Residue Last Contained, Medicine, solid, toxic, n.o.s. (Warfarin), 6.1, PG II, ERG#151
Non Waste Description :	N/R
Quantity :	1 Pounds
Quantity Tons, Acute, Non-Acute :	0.0005, 0.0005, 0
Quantity Kg, Acute, Non-Acute :	0.45351502, 0
Quantity Tons, Haz, Non-Haz :	0.0005, 0
Quantity Kg, Haz, Non-Haz :	0.45351502, 0
Management Method :	H141 - STORAGE, BULKING AND/OR TRANSFER OFF SITE
Is EPA Waste :	Y
Federal Code :	P001
State Code :	N/R
Waste Line Number :	4
Is DOT Hazardous :	Y
DOT ID Number :	UN3139
DOT Information :	UN3139, Waste Oxidizing liquid, n.o.s. (Hydrogen Peroxide), 5.1, PG II, ERG#140
Non Waste Description :	N/R
Quantity :	7 Pounds
Quantity Tons, Acute, Non-Acute :	0.0035, 0, 0.0035
Quantity Kg, Acute, Non-Acute :	0, 3.1746051
Quantity Tons, Haz, Non-Haz :	0.0035, 0
Quantity Kg, Haz, Non-Haz :	3.1746051, 0
Management Method :	H141 - STORAGE, BULKING AND/OR TRANSFER OFF SITE
Is EPA Waste :	Y
Federal Code :	D001
State Code :	N/R

Map Id: B7
Direction: NNW
Distance: 0.119 mi., 626 ft.
Elevation: 1351 ft.
Relative: Lower

Site Name : WALGREEN DRUG STORE #6005 |
Walgreen
2229 N MAIZE RD
WICHITA | Wichita, KS
Database(s) : [ECHO, FRS, MANIFEST EPA, RCRA_VSQG]
(cont.)

Envirosite ID: 2509416
EPA ID: N/R

MANIFEST EPA (cont.)

Waste Line Number :	5
Is DOT Hazardous :	N
DOT ID Number :	N/R
DOT Information :	N/R
Non Waste Description :	Non-Hazardous, Non-Regulated Liquids & Solids
Quantity :	10 Pounds
Quantity Tons, Acute, Non-Acute :	0.005, 0, 0.005
Quantity Kg, Acute, Non-Acute :	0, 4.53515
Quantity Tons, Haz, Non-Haz :	0, 0.005
Quantity Kg, Haz, Non-Haz :	0, 4.53515
Management Method :	H141 - STORAGE, BULKING AND/OR TRANSFER OFF SITE
Is EPA Waste :	N
Federal Code :	N/R
State Code :	N/R

Manifest Details

Manifest Number :	012913622FLE
Shipped Date :	2019-04-09
Updated Date :	2019-04-25
Received Date :	2019-04-12
Status :	Signed
Generator ID :	CESQG
Generator Name :	Walgreen
Generator Address :	2229 N. Maize Rd., Wichita, KS 67205-7301
Generator Mailing :	2229 N. Maize Rd., Wichita, KS 67205-7301
Generator Contact :	N/R
Destination ID :	MOD000610766
Destination Name :	Solvent Recovery, LLC
Destination Mailing :	716 Mulberry Street, Kansas City, MO 64101
Destination Address :	716 Mulberry Street, Kansas City, MO 64101
Destination Contact :	N/R
Submission Type :	DataImage5Copy
Origin Type :	Service
Manifest Residue :	N
Rejection :	N
Last Date in Agency List :	2024-02-14

Waste Details

Waste Line Number :	1
Is DOT Hazardous :	Y
DOT ID Number :	UN1950
DOT Information :	UN1950, Waste Aerosols, [flammable, (each not exceeding 1 L capacity)] 2.1, ERG#126
Non Waste Description :	N/R
Quantity :	11 Pounds
Quantity Tons, Acute, Non-Acute :	0.0055, 0, 0.0055
Quantity Kg, Acute, Non-Acute :	0, 4.988665
Quantity Tons, Haz, Non-Haz :	0.0055, 0
Quantity Kg, Haz, Non-Haz :	4.988665, 0

Map Id: B7
 Direction: NNW
 Distance: 0.119 mi., 626 ft.
 Elevation: 1351 ft.
 Relative: Lower

Site Name : WALGREEN DRUG STORE #6005 |
 Walgreen
 2229 N MAIZE RD
 WICHITA | Wichita, KS
Database(s) : [ECHO, FRS, MANIFEST EPA, RCRA_VSQG]
(cont.)

EnviroSite ID: 2509416
EPA ID: N/R

MANIFEST EPA (cont.)

Management Method :	H141 - STORAGE, BULKING AND/OR TRANSFER OFF SITE
Is EPA Waste :	Y
Federal Code :	D001
State Code :	N/R
Waste Line Number :	2
Is DOT Hazardous :	Y
DOT ID Number :	UN1993
DOT Information :	UN1993, Waste Flammable liquids, n.o.s. (Acetone, Alcohols), 3, PG II, ERG#128
Non Waste Description :	N/R
Quantity :	15 Pounds
Quantity Tons, Acute, Non-Acute :	0.0075, 0, 0.0075
Quantity Kg, Acute, Non-Acute :	0, 6.802725
Quantity Tons, Haz, Non-Haz :	0.0075, 0
Quantity Kg, Haz, Non-Haz :	6.802725, 0
Management Method :	H061 - FUEL BLENDING
Is EPA Waste :	Y
Federal Code :	D001
State Code :	N/R
Waste Line Number :	3
Is DOT Hazardous :	Y
DOT ID Number :	UN3249
DOT Information :	UN3249, Waste Residue Last Contained, Medicine, solid, toxic, n.o.s. (Warfarin), 6.1, PG II, ERG#151
Non Waste Description :	N/R
Quantity :	1 Pounds
Quantity Tons, Acute, Non-Acute :	0.0005, 0.0005, 0
Quantity Kg, Acute, Non-Acute :	0.45351502, 0
Quantity Tons, Haz, Non-Haz :	0.0005, 0
Quantity Kg, Haz, Non-Haz :	0.45351502, 0
Management Method :	H141 - STORAGE, BULKING AND/OR TRANSFER OFF SITE
Is EPA Waste :	Y
Federal Code :	P001
State Code :	N/R
Waste Line Number :	4
Is DOT Hazardous :	N
DOT ID Number :	N/R
DOT Information :	N/R
Non Waste Description :	Non-Hazardous, Non-Regulated Liquids & Solids
Quantity :	17 Pounds
Quantity Tons, Acute, Non-Acute :	0.0085, 0, 0.0085
Quantity Kg, Acute, Non-Acute :	0, 7.709756
Quantity Tons, Haz, Non-Haz :	0, 0.0085
Quantity Kg, Haz, Non-Haz :	0, 7.709756
Management Method :	H141 - STORAGE, BULKING AND/OR TRANSFER OFF SITE

Map Id: B7
Direction: NNW
Distance: 0.119 mi., 626 ft.
Elevation: 1351 ft.
Relative: Lower

Site Name : WALGREEN DRUG STORE #6005 |
Walgreen
2229 N MAIZE RD
WICHITA | Wichita, KS
Database(s) : [ECHO, FRS, MANIFEST EPA, RCRA_VSQG]
(cont.)

Envirosite ID: 2509416
EPA ID: N/R

MANIFEST EPA (cont.)

Is EPA Waste :	N
Federal Code :	N/R
State Code :	N/R
Waste Line Number :	5
Is DOT Hazardous :	N
DOT ID Number :	N/R
DOT Information :	N/R
Non Waste Description :	Non-Hazardous, Non-Regulated Liquids & Solids
Quantity :	5 Pounds
Quantity Tons, Acute, Non-Acute :	0.0025, 0, 0.0025
Quantity Kg, Acute, Non-Acute :	0, 2.267575
Quantity Tons, Haz, Non-Haz :	0, 0.0025
Quantity Kg, Haz, Non-Haz :	0, 2.267575
Management Method :	H141 - STORAGE, BULKING AND/OR TRANSFER OFF SITE
Is EPA Waste :	N
Federal Code :	N/R
State Code :	N/R

Manifest Details

Manifest Number :	012913306FLE
Shipped Date :	2019-01-09
Updated Date :	2019-03-11
Received Date :	2019-01-11
Status :	Signed
Generator ID :	CESQG
Generator Name :	Walgreen
Generator Address :	2229 N. Maize Rd., Wichita, KS 67205-7301
Generator Mailing :	2229 N. Maize Rd., Wichita, KS 67205-7301
Generator Contact :	N/R
Destination ID :	MOD000610766
Destination Name :	Solvent Recovery, LLC
Destination Mailing :	716 Mulberry Street, Kansas City, MO 64101
Destination Address :	716 Mulberry Street, Kansas City, MO 64101
Destination Contact :	N/R
Submission Type :	DataImage5Copy
Origin Type :	Service
Manifest Residue :	N
Rejection :	N
Last Date in Agency List :	2024-02-14

Waste Details

Waste Line Number :	1
Is DOT Hazardous :	Y
DOT ID Number :	UN1950
DOT Information :	UN1950, Waste Aerosols, [flammable, (each not exceeding 1 L capacity)] 2.1, ERG#126
Non Waste Description :	N/R

Map Id: B7
 Direction: NNW
 Distance: 0.119 mi., 626 ft.
 Elevation: 1351 ft.
 Relative: Lower

Site Name : WALGREEN DRUG STORE #6005 |
 Walgreen
 2229 N MAIZE RD
 WICHITA | Wichita, KS
Database(s) : [ECHO, FRS, MANIFEST EPA, RCRA_VSQG]
(cont.)

EnviroSite ID: 2509416
EPA ID: N/R

MANIFEST EPA (cont.)

Quantity :	9 Pounds
Quantity Tons, Acute, Non-Acute :	0.0045, 0, 0.0045
Quantity Kg, Acute, Non-Acute :	0, 4.081635
Quantity Tons, Haz, Non-Haz :	0.0045, 0
Quantity Kg, Haz, Non-Haz :	4.081635, 0
Management Method :	H141 - STORAGE, BULKING AND/OR TRANSFER OFF SITE
Is EPA Waste :	Y
Federal Code :	D001
State Code :	N/R
Waste Line Number :	2
Is DOT Hazardous :	Y
DOT ID Number :	UN1993
DOT Information :	UN1993, Waste Flammable liquids, n.o.s. (Acetone, Alcohols), 3, PG II, ERG#128
Non Waste Description :	N/R
Quantity :	12 Pounds
Quantity Tons, Acute, Non-Acute :	0.006, 0, 0.006
Quantity Kg, Acute, Non-Acute :	0, 5.44218
Quantity Tons, Haz, Non-Haz :	0.006, 0
Quantity Kg, Haz, Non-Haz :	5.44218, 0
Management Method :	H061 - FUEL BLENDING
Is EPA Waste :	Y
Federal Code :	D001
State Code :	N/R
Waste Line Number :	3
Is DOT Hazardous :	N
DOT ID Number :	N/R
DOT Information :	N/R
Non Waste Description :	Non-Hazardous, Non-Regulated Liquids & Solids
Quantity :	25 Pounds
Quantity Tons, Acute, Non-Acute :	0.0125, 0, 0.0125
Quantity Kg, Acute, Non-Acute :	0, 11.337875
Quantity Tons, Haz, Non-Haz :	0, 0.0125
Quantity Kg, Haz, Non-Haz :	0, 11.337875
Management Method :	H141 - STORAGE, BULKING AND/OR TRANSFER OFF SITE
Is EPA Waste :	N
Federal Code :	N/R
State Code :	N/R
Waste Line Number :	4
Is DOT Hazardous :	N
DOT ID Number :	N/R
DOT Information :	N/R
Non Waste Description :	Non-Hazardous, Non-Regulated Liquids & Solids
Quantity :	5 Pounds
Quantity Tons, Acute, Non-Acute :	0.0025, 0, 0.0025
Quantity Kg, Acute, Non-Acute :	0, 2.267575
Quantity Tons, Haz, Non-Haz :	0, 0.0025

Map Id: B7
Direction: NNW
Distance: 0.119 mi., 626 ft.
Elevation: 1351 ft.
Relative: Lower

Site Name : WALGREEN DRUG STORE #6005 |
Walgreen
2229 N MAIZE RD
WICHITA | Wichita, KS
Database(s) : [ECHO, FRS, MANIFEST EPA, RCRA_VSQG]
(cont.)

Envirosite ID: 2509416
EPA ID: N/R

MANIFEST EPA (cont.)

Quantity Kg, Haz, Non-Haz : 0, 2.267575
Management Method : H141 - STORAGE, BULKING AND/OR TRANSFER OFF SITE
Is EPA Waste : N
Federal Code : N/R
State Code : N/R

Manifest Details

Manifest Number : 012226113FLE
Shipped Date : 2018-09-18
Updated Date : 2018-10-01
Received Date : 2018-09-20
Status : Signed
Generator ID : CESQG
Generator Name : Walgreen
Generator Address : 2229 N. Maize Rd., Wichita, KS 67205-7301
Generator Mailing : 302 Wilmot Road MS #3305, Deerfield, IL 60015
Generator Contact : N/R
Destination ID : MOD000610766
Destination Name : Solvent Recovery, LLC
Destination Mailing : 716 Mulberry Street, Kansas City, MO 64101
Destination Address : 716 Mulberry Street, Kansas City, MO 64101
Destination Contact : N/R
Submission Type : DataImage5Copy
Origin Type : Service
Manifest Residue : N
Rejection : N
Last Date in Agency List : 2024-02-14

Waste Details

Waste Line Number : 1
Is DOT Hazardous : Y
DOT ID Number : UN1950

DOT Information : UN1950, Waste Aerosols, [flammable, (each not exceeding 1 L capacity)] 2.1, ERG#126

Non Waste Description : N/R
Quantity : 11 Pounds
Quantity Tons, Acute, Non-Acute : 0.0055, 0, 0.0055
Quantity Kg, Acute, Non-Acute : 0, 4.988665
Quantity Tons, Haz, Non-Haz : 0.0055, 0
Quantity Kg, Haz, Non-Haz : 4.988665, 0
Management Method : H141 - STORAGE, BULKING AND/OR TRANSFER OFF SITE
Is EPA Waste : Y
Federal Code : D001
State Code : N/R

Waste Line Number : 2
Is DOT Hazardous : Y
DOT ID Number : UN1993

Map Id: B7
 Direction: NNW
 Distance: 0.119 mi., 626 ft.
 Elevation: 1351 ft.
 Relative: Lower

Site Name : WALGREEN DRUG STORE #6005 |
 Walgreen
 2229 N MAIZE RD
 WICHITA | Wichita, KS
Database(s) : [ECHO, FRS, MANIFEST EPA, RCRA_VSQG]
(cont.)

EnviroSite ID: 2509416
EPA ID: N/R

MANIFEST EPA (cont.)

DOT Information : UN1993, Waste Flammable liquids, n.o.s. (Acetone, Alcohols), 3, PG II, ERG#128

Non Waste Description : N/R
 Quantity : 6 Pounds
 Quantity Tons, Acute, Non-Acute : 0.003, 0, 0.003
 Quantity Kg, Acute, Non-Acute : 0, 2.72109
 Quantity Tons, Haz, Non-Haz : 0.003, 0
 Quantity Kg, Haz, Non-Haz : 2.72109, 0
 Management Method : H141 - STORAGE, BULKING AND/OR TRANSFER OFF SITE
 Is EPA Waste : Y
 Federal Code : D001
 State Code : N/R

Waste Line Number : 3
 Is DOT Hazardous : Y
 DOT ID Number : UN3249

DOT Information : UN3249, Waste Residue Last Contained, Medicine, solid, toxic, n.o.s. (Warfarin), 6.1, PG II, ERG#151

Non Waste Description : N/R
 Quantity : 1 Pounds
 Quantity Tons, Acute, Non-Acute : 0.0005, 0.0005, 0
 Quantity Kg, Acute, Non-Acute : 0.45351502, 0
 Quantity Tons, Haz, Non-Haz : 0.0005, 0
 Quantity Kg, Haz, Non-Haz : 0.45351502, 0
 Management Method : H141 - STORAGE, BULKING AND/OR TRANSFER OFF SITE
 Is EPA Waste : Y
 Federal Code : P001
 State Code : N/R

Waste Line Number : 4
 Is DOT Hazardous : N
 DOT ID Number : N/R
 DOT Information : N/R
 Non Waste Description : Non-Hazardous, Non-Regulated Liquids & Solids
 Quantity : 9 Pounds
 Quantity Tons, Acute, Non-Acute : 0.0045, 0, 0.0045
 Quantity Kg, Acute, Non-Acute : 0, 4.081635
 Quantity Tons, Haz, Non-Haz : 0, 0.0045
 Quantity Kg, Haz, Non-Haz : 0, 4.081635
 Management Method : H141 - STORAGE, BULKING AND/OR TRANSFER OFF SITE
 Is EPA Waste : N
 Federal Code : N/R
 State Code : N/R

Waste Line Number : 5
 Is DOT Hazardous : N
 DOT ID Number : N/R
 DOT Information : N/R
 Non Waste Description : Non-Hazardous, Non-Regulated Liquids & Solids

Map Id: B7
Direction: NNW
Distance: 0.119 mi., 626 ft.
Elevation: 1351 ft.
Relative: Lower

Site Name : WALGREEN DRUG STORE #6005 |
Walgreen
2229 N MAIZE RD
WICHITA | Wichita, KS
Database(s) : [ECHO, FRS, MANIFEST EPA, RCRA_VSQG]
(cont.)

Envirosite ID: 2509416
EPA ID: N/R

MANIFEST EPA (cont.)

Quantity : 9 Pounds
Quantity Tons, Acute, Non-Acute : 0.0045, 0, 0.0045
Quantity Kg, Acute, Non-Acute : 0, 4.081635
Quantity Tons, Haz, Non-Haz : 0, 0.0045
Quantity Kg, Haz, Non-Haz : 0, 4.081635
Management Method : H141 - STORAGE, BULKING AND/OR TRANSFER OFF SITE
Is EPA Waste : N
Federal Code : N/R
State Code : N/R

RCRA_VSQG

Facility Name : WALGREEN DRUG STORE #6005
Facility Address : 2229 N MAIZE RD, WICHITA, KS 67205
County : SEDGWICK

Date Form Received by Agency : 2023-03-22
EPA ID : KSR136984187
Mailing Address : 3207 GREY HAWK CT, STE 200, CARLSBAD, CA 92010
Contact : AMBER DURKIN
Contact Address : 104 WILMOT RD, MS 1434, DEERFIELD, IL 60015
Contact Country : US
Contact Telephone : 847-964-8816
Contact Email : AMBER.DURKIN@WALGREENS.COM
EPA Region : 07
Land Type : Private
Source Type : Notification
Classification : Very Small Quantity Generator

Description :

Handlers that generate 100 kilograms or less of hazardous waste per calendar month, and accumulate 1000 kg or less of hazardous waste at any time; or generate one kilogram or less of acutely hazardous waste per calendar month, and accumulate at any time: 1 kg or less of acutely hazardous waste; or 100 kg or less of any residue or contaminated soil, waste or other debris resulting from the cleanup of a spill, into or on any land or water, of acutely hazardous waste; or generate 100 kg or less of any residue or contaminated soil, waste or other debris resulting from the cleanup of a spill, into or on any land or water, of acutely hazardous waste during any calendar month, and accumulate at any time: 1 kg or less of acutely hazardous waste; or 100 kg or less of any residue or contaminated soil, waste or other debris resulting from the cleanup of a spill, into or on any land or water, of acutely hazardous waste.

Last Date in Agency List : 2024-03-19

Owner/Operator Summary

Owner/Operator Name : WALGREEN CO
Owner/Operator Address : 3207 GREY HAWK CT, STE 200, CARLSBAD, CA 92010
Owner/Operator Country : US
Owner/Operator Telephone : N/R
Owner/Operator Email : N/R
Owner/Operator Fax : N/R
Legal Status : Private
Owner/Operator Type : Owner

Map Id: B7
Direction: NNW
Distance: 0.119 mi., 626 ft.
Elevation: 1351 ft.
Relative: Lower

Site Name : WALGREEN DRUG STORE #6005 |
Walgreen
2229 N MAIZE RD
WICHITA | Wichita, KS
Database(s) : [ECHO, FRS, MANIFEST EPA, RCRA_VSQG]
(cont.)

Envirosite ID: 2509416
EPA ID: N/R

RCRA_VSQG (cont.)

Owner/Operator Start Date : 2015-08-12
Owner/Operator End Date : N/R

Owner/Operator Name : WALGREEN CO
Owner/Operator Address : 3207 GREY HAWK CT, STE 200, CARLSBAD, CA 92010
Owner/Operator Country : US
Owner/Operator Telephone : N/R
Owner/Operator Email : N/R
Owner/Operator Fax : N/R
Legal Status : Private
Owner/Operator Type : Operator
Owner/Operator Start Date : 2015-08-12
Owner/Operator End Date : N/R

Handler Activities Summary

U.S. Importer of Hazardous Waste : N
Mixed Waste (Haz. and Radioactive) : N/R
Recycler of Hazardous Waste : N
Transporter of Hazardous Waste : N
Treater, Storer or Disposer of HW : N
Underground Injection Activity : N
On-site Burner Exemption : N
Furnace Exemption : N
Used Oil Fuel Burner : N
Used Oil Processor : N
Used Oil Refiner : N
Used Oil Fuel Marketer to Burner : N
Used Oil Specification Marketer : N
Used Oil Transfer Facility : N
Used Oil Transporter : N

Historical Generators

Details for this site have been truncated due to the large number of available details for this site within this dataset. For the complete details for this site, contact your Envirosite account representative for a complimentary site report containing all of the details available.

Date Form Received by Agency : 2022-05-23
Facility Name : WALGREEN DRUG STORE #6005
Classification : Very Small Quantity Generator

Date Form Received by Agency : 2021-07-14
Facility Name : WALGREEN DRUG STORE #6005
Classification : Very Small Quantity Generator

Date Form Received by Agency : 2020-04-16
Facility Name : WALGREEN DRUG STORE #6005
Classification : Very Small Quantity Generator

Map Id: B7
 Direction: NNW
 Distance: 0.119 mi., 626 ft.
 Elevation: 1351 ft.
 Relative: Lower

Site Name : WALGREEN DRUG STORE #6005 |
 Walgreen
 2229 N MAIZE RD
 WICHITA | Wichita, KS
Database(s) : [ECHO, FRS, MANIFEST EPA, RCRA_VSQG]
(cont.)

Envirosite ID: 2509416
EPA ID: N/R

RCRA_VSQG (cont.)

Date Form Received by Agency : 2019-04-01
 Facility Name : WALGREEN DRUG STORE #6005
 Classification : Very Small Quantity Generator

Date Form Received by Agency : 2018-04-09
 Facility Name : WALGREEN DRUG STORE #6005
 Classification : Very Small Quantity Generator

Date Form Received by Agency : 2017-06-16
 Facility Name : WALGREEN DRUG STORE #6005
 Classification : Very Small Quantity Generator

Date Form Received by Agency : 2016-03-31
 Facility Name : WALGREEN DRUG STORE #6005
 Classification : Very Small Quantity Generator

Date Form Received by Agency : 2015-11-23
 Facility Name : WALGREEN DRUG STORE #6005
 Classification : Very Small Quantity Generator

Date Form Received by Agency : 2015-03-27
 Facility Name : WALGREEN DRUG STORE #6005
 Classification : Very Small Quantity Generator

Date Form Received by Agency : 2014-03-27
 Facility Name : WALGREEN DRUG STORE #6005
 Classification : Very Small Quantity Generator

Hazardous Waste Summary Waste Code / Name :

D001 - IGNITABLE WASTE
 D002 - CORROSIVE WASTE
 D003 - REACTIVE WASTE
 D007 - CHROMIUM
 D009 - MERCURY
 D024 - M-CRESOL
 D026 - CRESOL
 P001 - 2H-1-BENZOPYRAN-2-ONE, 4-HYDROXY-3-(3-OXO-1-PHENYLBUTYL)-, & SALTS, WHEN PRESENT AT CONCENTRATIONS GREATER THAN 0.3% (OR) WARFARIN, & SALTS, WHEN PRESENT AT CONCENTRATIONS GREATER THAN 0.3%
 P075 - NICOTINE, & SALTS (OR) PYRIDINE, 3-(1-METHYL-2-PYRROLIDINYL)-, (S)-, & SALTS
 P105 - SODIUM AZIDE

Map Id: B7
Direction: NNW
Distance: 0.119 mi., 626 ft.
Elevation: 1351 ft.
Relative: Lower

Site Name : WALGREEN DRUG STORE #6005 |
Walgreen
2229 N MAIZE RD
WICHITA | Wichita, KS
Database(s) : [ECHO, FRS, MANIFEST EPA, RCRA_VSQG]
(cont.)

Envirosite ID: 2509416
EPA ID: N/R

RCRA_VSQG (cont.)

Notices of Violations Summary
Regulation Violated :

N

Map Id: B8
Direction: NNW
Distance: 0.123 mi., 653 ft.
Elevation: 1351 ft.
Relative: Lower

Site Name : SUPERIOR AMBULANCE
2231 N MAIZE RD
WICHITA, KS 67203
Database(s) : [ECHO, FRS, RCRA_NONGEN]

Envirosite ID: 2496614
EPA ID: N/R

ECHO

Facility Name : SUPERIOR AMBULANCE
Facility Address : 2231 N MAIZE RD, WICHITA, KS 67203
County : SEDGWICK

Last Inspection Date : N/R
Registry ID : 110003172218
FIPS Code : 20173
EPA Region : 07
Inspection Count : 0
Last Inspection Days : N/R
Informal Count : 0
Last Informal Action Date : N/R
Formal Action Count : 0
Last Formal Action Date : N/R
Total Penalties : 0
Penalty Count : N/R
Last Penalty Date : N/R
Last Penalty Amount : N/R
QTRS IN NC : 0
Programs IN SNC : 0
Current Compliance Status : No Violation Identified
Three-Year Compliance Status :
Collection Method : ADDRESS MATCHING-HOUSE NUMBER
Reference Point : ENTRANCE POINT OF A FACILITY OR STATION
Accuracy Meters : 50
Derived Tribes : N/R
Derived HUC : 11030013
Derived WBD : 110300130103
Derived STCTY FIPS : 20173
Derived Zip : 67205
Derived CD113 : 04
Derived CB2010 : 201730095034010
MYRTK Universe : NNN
NPDES IDs : N/R
CWA Permit Types : N/R
CWA Compliance Tracking : N/R
CWA NAICS : N/R

Map Id: B8
Direction: NNW
Distance: 0.123 mi., 653 ft.
Elevation: 1351 ft.
Relative: Lower

Site Name : SUPERIOR AMBULANCE
2231 N MAIZE RD
WICHITA, KS 67203

Database(s) : [ECHO, FRS, RCRA_NONGEN] (**cont.**)

EnviroSite ID: 2496614
EPA ID: N/R

ECHO (**cont.**)

CWA SICS :	N/R
CWA Inspection Count :	N/R
CWA Last Inspection Days :	N/R
CWA Informal Count :	N/R
CWA Formal Action Count :	N/R
CWA Last Formal Action Date :	N/R
CWA Penalties :	N/R
CWA Last Penalty Date :	N/R
CWA Last Penalty Amount :	N/R
CWA Quarters IN NC :	N/R
CWA Current Compliance Status :	N/R
CWA Current SNC Flag :	N
CWA 13 Quarters Compliance Status :	N/R
CWA 13 Quarters Effluent Exceedances:	N/R
CWA Three-Year QNCR Codes :	N/R
DFR URL :	Click here for hyperlink provided by the agency.
Facility SIC :	N/R
Facility NAICS :	N/R
Facility Last Inspection EPA Date :	N/R
Facility Last Inspection State Date :	N/R
Facility Last Formal Act EPA Date :	N/R
Facility Last Formal Act State Date :	N/R
Facility Last Informal Act EPA Date :	N/R
Facility Last Informal Act State Date:	N/R
Facility Federal Agency :	N/R
TRI Reporter :	N/R
Facility Imp Water Flag :	N/R
Current SNC Flag :	N
Indian County Flag :	N
Federal Flag :	N/R
US Mexico Border Flag :	N/R
Chesapeake Bay Flag :	N/R
AIR Flag :	N
NPDES Flag :	N
SDWIS Flag :	N
RCRA Flag :	Y
TRI Flag :	N
GHG Flag :	N
Major Flag :	N/R
Active Flag :	N/R
NAA Flag :	N
Latitude :	37.723508
Longitude :	-97.462689
Last Date in Agency List :	2023-07-21

FRS

Facility Name :	SUPERIOR AMBULANCE
Facility Address :	2231 N MAIZE RD, WICHITA, KS 67203
County :	SEDGWICK

Site Details

Registry ID :	110003172218
FRS Facility URL :	Click here for hyperlink provided by the agency.
Last Date in Agency List :	2024-01-30

Map Id: B8
Direction: NNW
Distance: 0.123 mi., 653 ft.
Elevation: 1351 ft.
Relative: Lower

Site Name : SUPERIOR AMBULANCE
2231 N MAIZE RD
WICHITA, KS 67203
Database(s) : [ECHO, FRS, RCRA_NONGEN] **(cont.)**

Envirosite ID: 2496614
EPA ID: N/R

FRS (cont.)

Source Description

Source Description :

RCRAInfo is EPA's comprehensive information system that supports the Resource Conservation and Recovery Act (RCRA) of 1976 and the Hazardous and Solid Waste Amendments (HSWA) of 1984 through the tracking of events and activities related to facilities that generate, transport, and treat, store, or dispose of hazardous waste. RCRAInfo allows RCRA program staff to track the notification, permit, compliance, and corrective action activities required under RCRA. RCRAInfo also supports generation of the National Hazardous Waste Biennial Report. All generators and treatment, storage, and disposal facilities who handle hazardous waste are required to report to the EPA Administrator at least once every two years to support creation of the Biennial Report.

FRS Environmental Interest

Source and System ID :

RCRAINFO - KSD981124662

RCRA_NONGEN

Facility Name : SUPERIOR AMBULANCE
Facility Address : 2231 N MAIZE RD, WICHITA, KS 67203
County : SEDGWICK

Date Form Received by Agency : 1985-12-26
EPA ID : KSD981124662
Mailing Address : PO BOX 466, MAIZE, KS 67101
Contact : DAVE QUINIUS
Contact Address : PO BOX 466, MAIZE, KS 67101
Contact Country : US
Contact Telephone : 316-261-9422
Contact Email : N/R
EPA Region : 07
Land Type : Private
Source Type : Notification
Classification : Not a generator, verified
Description : Not a generator, verified
Last Date in Agency List : 2024-03-19

Owner/Operator Summary

Owner/Operator Name : DAVE QUINIUS
Owner/Operator Address : N/R
Owner/Operator Country : N/R
Owner/Operator Telephone : N/R
Owner/Operator Email : N/R
Owner/Operator Fax : N/R
Legal Status : Private
Owner/Operator Type : Owner
Owner/Operator Start Date : N/R
Owner/Operator End Date : N/R

Map Id: B8
Direction: NNW
Distance: 0.123 mi., 653 ft.
Elevation: 1351 ft.
Relative: Lower

Site Name : SUPERIOR AMBULANCE
2231 N MAIZE RD
WICHITA, KS 67203
Database(s) : [ECHO, FRS, RCRA_NONGEN] (**cont.**)

Envirosite ID: 2496614
EPA ID: N/R

RCRA_NONGEN (cont.)

Handler Activities Summary

U.S. Importer of Hazardous Waste :	N
Mixed Waste (Haz. and Radioactive) :	N
Recycler of Hazardous Waste :	N
Transporter of Hazardous Waste :	N
Treater, Storer or Disposer of HW :	N
Underground Injection Activity :	N
On-site Burner Exemption :	N
Furnace Exemption :	N
Used Oil Fuel Burner :	N
Used Oil Processor :	N
Used Oil Refiner :	N
Used Oil Fuel Marketer to Burner :	N
Used Oil Specification Marketer :	N
Used Oil Transfer Facility :	N
Used Oil Transporter :	N

Hazardous Waste Summary

Waste Code / Name :	D001 - IGNITABLE WASTE
---------------------	------------------------

Notices of Violations Summary

Regulation Violated :	N
-----------------------	---

Map Id: B9
Direction: N
Distance: 0.126 mi., 666 ft.
Elevation: 1353 ft.
Relative: Higher

Site Name : DILLONS #49 FUEL CENTER
2212 NORTH MAIZE ROAD | 2212 N
MAIZE RD
WICHITA, KS 67205
Database(s) : [EPA UST, FRS, HIST UST - KS, UST - KS]

Envirosite ID: 42902702
EPA ID: N/R

EPA UST

Facility Name :	DILLONS #49 FUEL CENTER
Facility Address :	2212 NORTH MAIZE ROAD, WICHITA, Kansas 67205
County :	Sedgwick

Facility ID :	KS29952
Facility Status :	Open UST(s)
Open USTs :	2
Closed USTs :	0
Temporarily Out of Service USTs :	0
Date of Last Inspection :	N/R
EPA Region :	7
Tribe :	N/R
Facility ID 2 :	N/R

Map Id: B9
Direction: N
Distance: 0.126 mi., 666 ft.
Elevation: 1353 ft.
Relative: Higher

Site Name : DILLONS #49 FUEL CENTER
2212 NORTH MAIZE ROAD | 2212 N
MAIZE RD
WICHITA, KS 67205
Database(s) : [EPA UST, FRS, HIST UST - KS, UST - KS]
(cont.)

EnviroSite ID: 42902702
EPA ID: N/R

EPA UST (cont.)

Latitude : 37.7231
Longitude : -97.46163
Last Date in Agency List : 2024-03-01

Tank Details

Tank ID : KS29952_001
Tank Status : Open
Installation Date : 1996-01-01
Removal Date : N/R
Capacity : 12000
Substances : Gas Unleaded Regular
Tank Wall Type : Single

Tank ID : KS29952_002
Tank Status : Open
Installation Date : 1996-01-01
Removal Date : N/R
Capacity : 12000
Substances : Gas Unleaded Premium
Tank Wall Type : Single

FRS

Facility Name : DILLONS #49 FUEL CENTER
Facility Address : 2212 N MAIZE RD, WICHITA, KS 67205
County : SEDGWICK

Site Details

Registry ID : 110017572456
FRS Facility URL : [Click here for hyperlink provided by the agency.](#)
Last Date in Agency List : 2024-01-30

Source Description

Source Description :

The Kansas Facility Profiler (KS-FP) is a geographically-based data warehouse that presents information about facilities and locations of interest to the Kansas Department of Health and Environment (KDHE). It has in excess of twenty environmental interests which contain information on closed facilities, completed cleanups, and past operations, as well as data on current operations and activities.

FRS Environmental Interest

Source and System ID : KS-FP - 1468214

Map Id: B9
 Direction: N
 Distance: 0.126 mi., 666 ft.
 Elevation: 1353 ft.
 Relative: Higher

Site Name : DILLONS #49 FUEL CENTER
 2212 NORTH MAIZE ROAD | 2212 N
 MAIZE RD
 WICHITA, KS 67205
Database(s) : [EPA UST, FRS, HIST UST - KS, UST - KS]
(cont.)

Envirosite ID: 42902702
EPA ID: N/R

HIST UST - KS

Facility Name :	DILLONS #49 FUEL CENTER
Facility Address :	2212 NORTH MAIZE ROAD, WICHITA, 67205
Facility Number :	29952
Contact Name :	MISTY CAVANAUGH
Contact Address :	2212 NORTH MAIZE ROAD, WICHITA, KS 67205
Contact Title :	CONTACT PERSON
Contact Phone :	620-665-5511
24-Hour Phone :	620-200-1093
Facility District :	SC
Facility Datum :	WGS84
Facility Feature :	Facility Center
Fac Loc Met :	GARMIN 3 PLUS
Underground Inactive Tanks :	0
Underground Active Tanks :	2
Aboveground Inactive Tanks :	0
Aboveground Active Tanks :	0
Fac Signed :	2001-08-30
Fac Update :	2015-05-14
Tank Rect Log :	N/R
Line Rect Log :	N/R
U FEE CUR :	20
U FEE CURD :	20
U FEE CDAT :	2020-06-02
A FEE CUR :	N/R
A FEE CURD :	0
A FEE CDAT :	N/R
U FEE NXTD :	20
A FEE NXT :	N/R
A FEE NXTD :	0
A FEE NDAT :	N/R
Latitude :	37.7231
Longitude :	-97.46163
Last Date in Agency List :	2020-09-11

Owner Information

Owner ID :	23254
Owner Name :	DILLONS COMPANIES, LLC %MISTY
Owner Rep Name :	DILLONS CO INC-MISTY CAVANAUGH
Owner Rep Title :	CONTACT PERSON
Owner Address :	PO BOX 1608, 2700 EAST 4TH ST, HUTCHINSON, KS 67504-1608
Owner County :	RENO
Owner Phone :	620-665-5511
Owner Type :	Current
Owner Signed Date :	2001-08-30

Tank Details

Tank Number :	001
Tank Type :	N/R
Status of Tank :	Current In Use

Map Id: B9
 Direction: N
 Distance: 0.126 mi., 666 ft.
 Elevation: 1353 ft.
 Relative: Higher

Site Name : DILLONS #49 FUEL CENTER
 2212 NORTH MAIZE ROAD | 2212 N
 MAIZE RD
 WICHITA, KS 67205

Database(s) : [EPA UST, FRS, HIST UST - KS, UST - KS]
(cont.)

Envirosite ID: 42902702
EPA ID: N/R

HIST UST - KS (cont.)

Capacity : 12000
 Out of Service Date : N/R
 Tank Out of Service Last Use : N/R
 Tank Out of Service Estimated Quantity
 Gals: N/R
 Tank Empty : N/R
 Estimated Year in Service : 1996
 Last Permit(s) Printed : 2019-06-12
 Current Permit Printed : 2020-06-23
 Exempt : No
 Marketer : Yes
 Stand by : No
 Material of Construction : Fbr Ref Plastic
 Internal Protection : None
 External Protection : Fbr Ref Plstc Coat
 Piping : Fbr Ref Plstc, Other
 Petroleum : Gas Unleaded Regular
 Non-Petroleum : N/R
 CERCLA : 8006-61-9
 Hazards : Fire, Chronic, Acute
 Filled/Removed : N/R
 Doc ID : cc09373ea767b7ee86256a200072ab89
 UPD Flag : U
 UPDLN Date : 2020-06-23
 UPDAS Date : 2001-06-18

Tank Number : 002
 Tank Type : N/R
 Status of Tank : Current In Use
 Capacity : 12000
 Out of Service Date : N/R
 Tank Out of Service Last Use : N/R
 Tank Out of Service Estimated Quantity
 Gals: N/R
 Tank Empty : N/R
 Estimated Year in Service : 1996
 Last Permit(s) Printed : 2019-06-12
 Current Permit Printed : 2020-06-23
 Exempt : No
 Marketer : Yes
 Stand by : No
 Material of Construction : Fbr Ref Plastic
 Internal Protection : None
 External Protection : Fbr Ref Plstc Coat
 Piping : Fbr Ref Plstc, Other
 Petroleum : Gas Unleaded Premium
 Non-Petroleum : N/R
 CERCLA : 8006-61-9
 Hazards : Fire, Chronic, Acute
 Filled/Removed : N/R
 Doc ID : c93828e2023eaa3786256a200072abd7
 UPD Flag : U
 UPDLN Date : 2020-06-23
 UPDAS Date : 2001-06-18

Map Id: B9
 Direction: N
 Distance: 0.126 mi., 666 ft.
 Elevation: 1353 ft.
 Relative: Higher

Site Name : DILLONS #49 FUEL CENTER
 2212 NORTH MAIZE ROAD | 2212 N
 MAIZE RD
 WICHITA, KS 67205
Database(s) : [EPA UST, FRS, HIST UST - KS, UST - KS]
(cont.)

Envirosite ID: 42902702
EPA ID: N/R

HIST UST - KS (cont.)

Compliance Details

Tank Release Detection :	Automatic Tank Gauge
Tank Release Detection (Tightness Test):	2009-02-03
Manifolded :	N/R
Manifold to :	N/R
Dispenser Type :	Pressure
Line Release Detection :	Automatic Line Monitor
Line Release Detection (Tightness Test):	2019-03-12
Pressure Lines Release Detection :	Automatic Line Monitor
Leak Detector Test :	2020-03-18
Pump Containment :	Yes
Dispenser Containment :	Yes
Tank Corrosion Protection :	Fiberglass
Test Date :	N/R
Tank CP Installation :	N/R
Inspection Type :	N/R
Lining Inspection Date :	N/R
Line Construction :	Double Wall Fiberglass
Line Corrosion Protection :	Fiberglass
Line Corrosion Protection (Test Date):	N/R
Line Corrosion Protection (Installation Date):	N/R
Overfill Prevention :	Automatic Shutoff Device
Spill Prevention :	Spill Basin
Financial Responsibility :	Insurance Policy
Expires :	2021-05-01
Inventory Control :	2020-06-09
Monthly Monitoring :	2020-06-09
TRD Man GA :	N
TRD Tight :	N
TRD 5YR TT :	N
TRD Auto G :	Y
TRD Vap MN :	N
TRD GNDWAT :	N
TRD IM BR :	N
TRD IM DW :	N
TRD INV RC :	N
LRD VAP MN :	N
LRD INT MN :	N
LRD INV RC :	N
LRD Line M :	Y
PL Auto FR :	N
PL Auto SO :	N
PL CONT AL :	N
PL Auto MN :	Y
PL VIS INS :	N
TCP CATH :	N
TCP Non CR :	Y
TCP FBR CL :	N
TCP INT LN :	N
TCP CAT FD :	N
TCP ANNODE :	N
TCP IMPRES :	N
LCP FBRGLS :	Y
LCP CATHOD :	N

Map Id: B9
 Direction: N
 Distance: 0.126 mi., 666 ft.
 Elevation: 1353 ft.
 Relative: Higher

Site Name : DILLONS #49 FUEL CENTER
 2212 NORTH MAIZE ROAD | 2212 N
 MAIZE RD
 WICHITA, KS 67205
Database(s) : [EPA UST, FRS, HIST UST - KS, UST - KS]
(cont.)

Envirosite ID: 42902702
EPA ID: N/R

HIST UST - KS (cont.)

LCP ANNODE :	N
LCP IMPRES :	N
LCP Other :	N
FLEX COR PRE :	N/R
FLEX CP Test :	N/R
FLEX CP INST :	N/R
Tank Release Detection :	Automatic Tank Gauge
Tank Release Detection (Tightness Test):	N/R
Manifolded :	N/R
Manifold to :	N/R
Dispenser Type :	Pressure
Line Release Detection :	Automatic Line Monitor
Line Release Detection (Tightness Test):	2019-03-12
Pressure Lines Release Detection :	Automatic Line Monitor
Leak Detector Test :	2020-03-18
Pump Containment :	Yes
Dispenser Containment :	Yes
Tank Corrosion Protection :	Fiberglass
Test Date :	N/R
Tank CP Installation :	N/R
Inspection Type :	N/R
Lining Inspection Date :	N/R
Line Construction :	Double Wall Fiberglass
Line Corrosion Protection :	Fiberglass
Line Corrosion Protection (Test Date):	N/R
Line Corrosion Protection (Installation Date):	N/R
Overfill Prevention :	Automatic Shutoff Device
Spill Prevention :	Spill Basin
Financial Responsibility :	Insurance Policy
Expires :	2021-05-01
Inventory Control :	2020-06-09
Monthly Monitoring :	2020-06-09
TRD Man GA :	N
TRD Tight :	N
TRD 5YR TT :	N
TRD Auto G :	Y
TRD Vap MN :	N
TRD GNDWAT :	N
TRD IM BR :	N
TRD IM DW :	N
TRD INV RC :	N
LRD VAP MN :	N
LRD INT MN :	N
LRD INV RC :	N
LRD Line M :	Y
PL Auto FR :	N
PL Auto SO :	N
PL CONT AL :	N
PL Auto MN :	Y
PL VIS INS :	N
TCP CATH :	N
TCP Non CR :	Y

Map Id: B9
Direction: N
Distance: 0.126 mi., 666 ft.
Elevation: 1353 ft.
Relative: Higher

Site Name : DILLONS #49 FUEL CENTER
2212 NORTH MAIZE ROAD | 2212 N
MAIZE RD
WICHITA, KS 67205
Database(s) : [EPA UST, FRS, HIST UST - KS, UST - KS]
(cont.)

Envirosite ID: 42902702
EPA ID: N/R

HIST UST - KS (cont.)

TCP FBR CL :	N
TCP INT LN :	N
TCP CAT FD :	N
TCP ANNODE :	N
TCP IMPRES :	N
LCP FBRGLS :	Y
LCP CATHOD :	N
LCP ANNODE :	N
LCP IMPRES :	N
LCP Other :	N
FLEX COR PRE :	N/R
FLEX CP Test :	N/R
FLEX CP INST :	N/R

UST - KS

Facility Name :	DILLONS #49 FUEL CENTER
Facility Address :	2212 NORTH MAIZE ROAD, WICHITA, KS 67205
County :	Sedgwick

Site Details

Facility ID :	29952
Facility Status :	Tank(s) Currently In Use
Entity Status :	Active
Permitted AST :	0.0
Expired AST :	0.0
Unpermitted AST :	0.0
Permitted UST :	2.0
Expired UST :	2.0
Unpermitted UST :	0.0
LUST Count :	N/R
Inspection Date :	N/R
Owner Name :	N/R
Contact Name :	AARON BETZ
Contact Address :	2212 NORTH MAIZE ROAD, WICHITA, 67205
Facility District :	SCDO
Latitude :	37.7231
Longitude :	-97.4616
Last Date in Agency List :	2024-01-29

Tank Details

Tank Number :	U001
Tank Type :	U
Tank Status :	Current in Use
Capacity :	12000.0
Material :	Fbr Ref Plastic
Petroleum Flag :	Yes
Substance :	Gas Unleaded Regular
Filled or Removed? :	N/R

Map Id: B9
Direction: N
Distance: 0.126 mi., 666 ft.
Elevation: 1353 ft.
Relative: Higher

Site Name : DILLONS #49 FUEL CENTER
2212 NORTH MAIZE ROAD | 2212 N
MAIZE RD
WICHITA, KS 67205

Database(s) : [EPA UST, FRS, HIST UST - KS, UST - KS]
(cont.)

EnviroSite ID: 42902702
EPA ID: N/R

UST - KS (cont.)

Tank Number :	U002
Tank Type :	U
Tank Status :	Current in Use
Capacity :	12000.0
Material :	Fbr Ref Plastic
Petroleum Flag :	Yes
Substance :	Gas Unleaded Premium
Filled or Removed? :	N/R

Map Id: C10
Direction: WNW
Distance: 0.166 mi., 877 ft.
Elevation: 1350 ft.
Relative: Lower

Site Name : WALMART SUPERCENTER #3283 | #3283-
259 WALMART SUPERCENTER, WICHITA,
KS PAVEMENT REHABILITATION |
Walmart Supercenter
10600 W 21ST ST N | 10600 W 21ST ST |
10600 WEST 21ST STREET
WICHITA | Wichita, KS

Database(s) : [AST - KS, BRS, ECHO, FRS, HIST AST -
KS, ICIS, MANIFEST EPA, PCS FACILITY,
RCRA_SQG]

EnviroSite ID: 2484661
EPA ID: KSR000017699

AST - KS

Facility Name :	WAL-MART SUPERCENTER #3283
Facility Address :	10600 W 21ST ST, WICHITA, KS 67205
County :	Sedgwick

Site Details

Facility ID :	44188
Facility Status :	ALL Tank(s) Out of Use
Entity Status :	N/R
Permitted AST :	0.0
Expired AST :	0.0
Unpermitted AST :	0.0
Permitted UST :	0.0
Expired UST :	0.0
Unpermitted UST :	0.0
LUST Count :	N/R
Inspection Date :	N/R
Owner Name :	N/R
Contact Name :	ALAN MEYERS
Contact Address :	10600 W 21ST ST, WICHITA, 67205
Facility District :	SCDO
Latitude :	37.7227
Longitude :	-97.465
Last Date in Agency List :	2024-01-29

Map Id: C10
Direction: WNW
Distance: 0.166 mi., 877 ft.
Elevation: 1350 ft.
Relative: Lower

Site Name : WALMART SUPERCENTER #3283 | #3283-259 WALMART SUPERCENTER, WICHITA, KS PAVEMENT REHABILITATION | Walmart Supercenter 10600 W 21ST ST N | 10600 W 21ST ST | 10600 WEST 21ST STREET WICHITA | Wichita, KS

Database(s) : [AST - KS, BRS, ECHO, FRS, HIST AST - KS, ICIS, MANIFEST EPA, PCS FACILITY, RCRA_SQG] **(cont.)**

Envirosite ID: 2484661
EPA ID: KSR000017699

AST - KS **(cont.)**

Tank Details

Tank Number : A001
Tank Type : A
Tank Status : Permanently Out of Service
Capacity : 800.0
Material : Double Wall
Petroleum Flag : No
Substance : N/R
Filled or Removed? : N/R

BRS

Facility Name : WALMART SUPERCENTER 3283
Facility Address : 10600 W 21ST ST, WICHITA, KS 67205
County : SEDGWICK

Site Details

Date Form Received by Agency : 2010-03-01
EPA ID : KSR000017699
Mailing Address : PO BOX 8041, BENTONVILLE, AR 72712
Contact : TERESA PRUITT
Contact Address : PO BOX 8041, BENTONVILLE, AR 72712
Contact Country : US
Contact Telephone : 479-204-2231
Contact Email : TERESA.PRUITT@WAL-MART.COM
EPA Region : 07
Land Type : Private
Source Type : Annual/Biennial Report updated with Notification
Classification : Large Quantity Generator

Description :

Handlers that generate 1,000 kg or more of hazardous waste during any calendar month; or generate more than 1 kg of acutely hazardous waste during any calendar month; or generate more than 100 kg of any residue or contaminated soil, waste or other debris resulting from the cleanup of a spill, into or on any land or water, of acutely hazardous waste during any calendar month; or generate 1 kg or less of acutely hazardous waste during any calendar month, and accumulate more than 1 kg of acutely hazardous waste at any time; or generate 100 kg or less of any residue or contaminated soil, waste or other debris resulting from the cleanup of a spill, into or on any land or water, of acutely hazardous waste during any calendar month, and accumulated more than 100 kg of that material at any time.

Last Date in Agency List : 2024-03-13

Owner/Operator Summary

Owner/Operator Name : WAL-MART STORES INC
Owner/Operator Address : PO BOX 8041, BENTONVILLE, AR 72712

Map Id: C10
Direction: WNW
Distance: 0.166 mi., 877 ft.
Elevation: 1350 ft.
Relative: Lower

Site Name : WALMART SUPERCENTER #3283 | #3283-259 WALMART SUPERCENTER, WICHITA, KS PAVEMENT REHABILITATION | Walmart Supercenter 10600 W 21ST ST N | 10600 W 21ST ST | 10600 WEST 21ST STREET WICHITA | Wichita, KS

Database(s) : [AST - KS, BRS, ECHO, FRS, HIST AST - KS, ICIS, MANIFEST EPA, PCS FACILITY, RCRA_SQG] **(cont.)**

Envirosite ID: 2484661
EPA ID: KSR000017699

BRS (cont.)

Owner/Operator Country :	N/R
Owner/Operator Telephone :	479-204-2231
Owner/Operator Email :	N/R
Owner/Operator Fax :	N/R
Legal Status :	Private
Owner/Operator Type :	Owner
Owner/Operator Start Date :	2001-08-22
Owner/Operator End Date :	N/R
Owner/Operator Name :	WAL-MART STORES INC
Owner/Operator Address :	N/R
Owner/Operator Country :	N/R
Owner/Operator Telephone :	N/R
Owner/Operator Email :	N/R
Owner/Operator Fax :	N/R
Legal Status :	Private
Owner/Operator Type :	Operator
Owner/Operator Start Date :	2001-08-22
Owner/Operator End Date :	N/R

Waste Activity Monitoring

Details for this site have been truncated due to the large number of available details for this site within this dataset. For the complete details for this site, contact your Envirosearch account representative for a complimentary site report containing all of the details available.

Report Cycle :	2009
Hazardous Waste Page Number :	1
Hazardous Waste Sub-Page Number :	1
BR Form :	GM
Waste Description :	CORROSIVE LIQUIDS
Primary NAICS :	45291 - Warehouse Clubs and Supercenters
Source Code :	G32 - Cleanup of spill residues (infrequent, not routine)
Form Code :	W110 - Caustic aqueous waste without cyanides (pH >12.5)
Management Method :	H141 - The site receiving this waste stored/bulked and transferred the waste with no treatment or recovery (H010-H129), fuel blending (H061), or disposal (H131-H135) at that receiving site.
Generation Tons :	0.234
Managed Tons :	0
Shipped Tons :	0.234
Received Tons :	0
Receiver ID :	MOD981123391
Receiver State :	MO
Shipper ID :	KSR000017699
Shipper State :	KS

Map Id: C10
Direction: WNW
Distance: 0.166 mi., 877 ft.
Elevation: 1350 ft.
Relative: Lower

Site Name : WALMART SUPERCENTER #3283 | #3283-259 WALMART SUPERCENTER, WICHITA, KS PAVEMENT REHABILITATION | Walmart Supercenter 10600 W 21ST ST N | 10600 W 21ST ST | 10600 WEST 21ST STREET WICHITA | Wichita, KS

Database(s) : [AST - KS, BRS, ECHO, FRS, HIST AST - KS, ICIS, MANIFEST EPA, PCS FACILITY, RCRA_SQG] **(cont.)**

Envirosite ID: 2484661
EPA ID: KSR000017699

BRS (cont.)

Waste Minimization : X - No waste minimization efforts were implemented for this waste
Waste Code List : D002, D008
Waste Code Group : D008 - LEAD
Waste Generation Type : N/R

Report Cycle : 2009
Hazardous Waste Page Number : 1
Hazardous Waste Sub-Page Number : 2
BR Form : GM
Waste Description : CORROSIVE LIQUIDS
Primary NAICS : 45291 - Warehouse Clubs and Supercenters
Source Code : G32 - Cleanup of spill residues (infrequent, not routine)
Form Code : W110 - Caustic aqueous waste without cyanides (pH >12.5)

Management Method : H141 - The site receiving this waste stored/bulked and transferred the waste with no treatment or recovery (H010-H129), fuel blending (H061), or disposal (H131-H135) at that receiving site.

Generation Tons : 0.07
Managed Tons : 0
Shipped Tons : 0.07
Received Tons : 0
Receiver ID : MID980991566
Receiver State : MI
Shipper ID : KSR000017699
Shipper State : KS
Waste Minimization : X - No waste minimization efforts were implemented for this waste
Waste Code List : D002, D008
Waste Code Group : D008 - LEAD
Waste Generation Type : N/R

Report Cycle : 2009
Hazardous Waste Page Number : 2
Hazardous Waste Sub-Page Number : 1
BR Form : GM
Waste Description : FLAMMABLE LIQUIDS
Primary NAICS : 45291 - Warehouse Clubs and Supercenters

Source Code : G11 - Discarding off-specification, out-of-date, and/or unused chemicals or products

Form Code : W219 - Other organic liquid (specify in comments)

Management Method : H141 - The site receiving this waste stored/bulked and transferred the waste with no treatment or recovery (H010-H129), fuel blending (H061), or disposal (H131-H135) at that receiving site.

Generation Tons : 0.2415

Map Id: C10
Direction: WNW
Distance: 0.166 mi., 877 ft.
Elevation: 1350 ft.
Relative: Lower

Site Name : WALMART SUPERCENTER #3283 | #3283-
259 WALMART SUPERCENTER, WICHITA,
KS PAVEMENT REHABILITATION |
Walmart Supercenter
10600 W 21ST ST N | 10600 W 21ST ST |
10600 WEST 21ST STREET
WICHITA | Wichita, KS
Database(s) : [AST - KS, BRS, ECHO, FRS, HIST AST -
KS, ICIS, MANIFEST EPA, PCS FACILITY,
RCRA_SQG] **(cont.)**

EnviroSite ID: 2484661
EPA ID: KSR000017699

BRS (cont.)

Managed Tons :	0
Shipped Tons :	0.2415
Received Tons :	0
Receiver ID :	MOD981123391
Receiver State :	MO
Shipper ID :	KSR000017699
Shipper State :	KS
Waste Minimization :	X - No waste minimization efforts were implemented for this waste
Waste Code List :	D001, D018, D035, U002, U154, U159
Waste Code Group :	UMIX - U mixtures
Waste Generation Type :	N/R
Report Cycle :	2009
Hazardous Waste Page Number :	2
Hazardous Waste Sub-Page Number :	2
BR Form :	GM
Waste Description :	FLAMMABLE LIQUIDS
Primary NAICS :	45291 - Warehouse Clubs and Supercenters
Source Code :	G11 - Discarding off-specification, out-of-date, and/or unused chemicals or products
Form Code :	W219 - Other organic liquid (specify in comments)
Management Method :	H141 - The site receiving this waste stored/bulked and transferred the waste with no treatment or recovery (H010-H129), fuel blending (H061), or disposal (H131-H135) at that receiving site.
Generation Tons :	0.0225
Managed Tons :	0
Shipped Tons :	0.0225
Received Tons :	0
Receiver ID :	MID980991566
Receiver State :	MI
Shipper ID :	KSR000017699
Shipper State :	KS
Waste Minimization :	X - No waste minimization efforts were implemented for this waste
Waste Code List :	D001, D018, D035, U002, U154, U159
Waste Code Group :	UMIX - U mixtures
Waste Generation Type :	N/R
Report Cycle :	2009
Hazardous Waste Page Number :	3
Hazardous Waste Sub-Page Number :	1
BR Form :	GM
Waste Description :	FLAMMABLE SOLIDS
Primary NAICS :	45291 - Warehouse Clubs and Supercenters

Map Id: C10
Direction: WNW
Distance: 0.166 mi., 877 ft.
Elevation: 1350 ft.
Relative: Lower

Site Name : WALMART SUPERCENTER #3283 | #3283-259 WALMART SUPERCENTER, WICHITA, KS PAVEMENT REHABILITATION | Walmart Supercenter 10600 W 21ST ST N | 10600 W 21ST ST | 10600 WEST 21ST STREET WICHITA | Wichita, KS

Database(s) : [AST - KS, BRS, ECHO, FRS, HIST AST - KS, ICIS, MANIFEST EPA, PCS FACILITY, RCRA_SQG] **(cont.)**

Envirosite ID: 2484661
EPA ID: KSR000017699

BRS (cont.)

Source Code :	G11 - Discarding off-specification, out-of-date, and/or unused chemicals or products
Form Code :	W409 - Other organic solids (specify in comments)
Management Method :	H141 - The site receiving this waste stored/bulked and transferred the waste with no treatment or recovery (H010-H129), fuel blending (H061), or disposal (H131-H135) at that receiving site.
Generation Tons :	0.0005
Managed Tons :	0
Shipped Tons :	0.0005
Received Tons :	0
Receiver ID :	MOD981123391
Receiver State :	MO
Shipper ID :	KSR000017699
Shipper State :	KS
Waste Minimization :	X - No waste minimization efforts were implemented for this waste
Waste Code List :	D001, U072, U165
Waste Code Group :	UMIX - U mixtures
Waste Generation Type :	N/R
Report Cycle :	2009
Hazardous Waste Page Number :	3
Hazardous Waste Sub-Page Number :	2
BR Form :	GM
Waste Description :	FLAMMABLE SOLIDS
Primary NAICS :	45291 - Warehouse Clubs and Supercenters
Source Code :	G11 - Discarding off-specification, out-of-date, and/or unused chemicals or products
Form Code :	W409 - Other organic solids (specify in comments)
Management Method :	H141 - The site receiving this waste stored/bulked and transferred the waste with no treatment or recovery (H010-H129), fuel blending (H061), or disposal (H131-H135) at that receiving site.
Generation Tons :	0.0005
Managed Tons :	0
Shipped Tons :	0.0005
Received Tons :	0
Receiver ID :	MID980991566
Receiver State :	MI
Shipper ID :	KSR000017699
Shipper State :	KS
Waste Minimization :	X - No waste minimization efforts were implemented for this waste
Waste Code List :	D001, U072, U165
Waste Code Group :	UMIX - U mixtures

Map Id: C10
Direction: WNW
Distance: 0.166 mi., 877 ft.
Elevation: 1350 ft.
Relative: Lower

Site Name : WALMART SUPERCENTER #3283 | #3283-259 WALMART SUPERCENTER, WICHITA, KS PAVEMENT REHABILITATION | Walmart Supercenter 10600 W 21ST ST N | 10600 W 21ST ST | 10600 WEST 21ST STREET WICHITA | Wichita, KS

Database(s) : [AST - KS, BRS, ECHO, FRS, HIST AST - KS, ICIS, MANIFEST EPA, PCS FACILITY, RCRA_SQG] **(cont.)**

Envirosite ID: 2484661
EPA ID: KSR000017699

BRS (cont.)

Waste Generation Type :	N/R
Report Cycle :	2009
Hazardous Waste Page Number :	4
Hazardous Waste Sub-Page Number :	1
BR Form :	GM
Waste Description :	FLAMMABLE SOLIDS
Primary NAICS :	45291 - Warehouse Clubs and Supercenters
Source Code :	G32 - Cleanup of spill residues (infrequent, not routine)
Form Code :	W409 - Other organic solids (specify in comments)
Management Method :	H141 - The site receiving this waste stored/bulked and transferred the waste with no treatment or recovery (H010-H129), fuel blending (H061), or disposal (H131-H135) at that receiving site.
Generation Tons :	0.226
Managed Tons :	0
Shipped Tons :	0.226
Received Tons :	0
Receiver ID :	MOD981123391
Receiver State :	MO
Shipper ID :	KSR000017699
Shipper State :	KS
Waste Minimization :	X - No waste minimization efforts were implemented for this waste
Waste Code List :	D001, D007, D018, D035
Waste Code Group :	DMIX - Any other D mixtures
Waste Generation Type :	N/R
Report Cycle :	2009
Hazardous Waste Page Number :	4
Hazardous Waste Sub-Page Number :	2
BR Form :	GM
Waste Description :	FLAMMABLE SOLIDS
Primary NAICS :	45291 - Warehouse Clubs and Supercenters
Source Code :	G32 - Cleanup of spill residues (infrequent, not routine)
Form Code :	W409 - Other organic solids (specify in comments)
Management Method :	H141 - The site receiving this waste stored/bulked and transferred the waste with no treatment or recovery (H010-H129), fuel blending (H061), or disposal (H131-H135) at that receiving site.
Generation Tons :	0.053
Managed Tons :	0
Shipped Tons :	0.053
Received Tons :	0
Receiver ID :	MID980991566
Receiver State :	MI
Shipper ID :	KSR000017699

Map Id: C10
Direction: WNW
Distance: 0.166 mi., 877 ft.
Elevation: 1350 ft.
Relative: Lower

Site Name : WALMART SUPERCENTER #3283 | #3283-259 WALMART SUPERCENTER, WICHITA, KS PAVEMENT REHABILITATION | Walmart Supercenter
10600 W 21ST ST N | 10600 W 21ST ST | 10600 WEST 21ST STREET
WICHITA | Wichita, KS

Database(s) : [AST - KS, BRS, ECHO, FRS, HIST AST - KS, ICIS, MANIFEST EPA, PCS FACILITY, RCRA_SQG] **(cont.)**

Envirosite ID: 2484661
EPA ID: KSR000017699

BRS (cont.)

Shipper State :	KS
Waste Minimization :	X - No waste minimization efforts were implemented for this waste
Waste Code List :	D001, D007, D018, D035
Waste Code Group :	DMIX - Any other D mixtures
Waste Generation Type :	N/R
Report Cycle :	2009
Hazardous Waste Page Number :	5
Hazardous Waste Sub-Page Number :	1
BR Form :	GM
Waste Description :	LIGHTERS
Primary NAICS :	45291 - Warehouse Clubs and Supercenters
Source Code :	G11 - Discarding off-specification, out-of-date, and/or unused chemicals or products
Form Code :	W801 - Compressed gases of any type
Management Method :	H141 - The site receiving this waste stored/bulked and transferred the waste with no treatment or recovery (H010-H129), fuel blending (H061), or disposal (H131-H135) at that receiving site.
Generation Tons :	0.003
Managed Tons :	0
Shipped Tons :	0.003
Received Tons :	0
Receiver ID :	MOD981123391
Receiver State :	MO
Shipper ID :	KSR000017699
Shipper State :	KS
Waste Minimization :	X - No waste minimization efforts were implemented for this waste
Waste Code List :	D001
Waste Code Group :	D001 - IGNITABLE WASTE
Waste Generation Type :	N/R
Report Cycle :	2009
Hazardous Waste Page Number :	5
Hazardous Waste Sub-Page Number :	2
BR Form :	GM
Waste Description :	LIGHTERS
Primary NAICS :	45291 - Warehouse Clubs and Supercenters
Source Code :	G11 - Discarding off-specification, out-of-date, and/or unused chemicals or products
Form Code :	W801 - Compressed gases of any type

Map Id: C10
 Direction: WNW
 Distance: 0.166 mi., 877 ft.
 Elevation: 1350 ft.
 Relative: Lower

Site Name : WALMART SUPERCENTER #3283 | #3283-259 WALMART SUPERCENTER, WICHITA, KS PAVEMENT REHABILITATION | Walmart Supercenter 10600 W 21ST ST N | 10600 W 21ST ST | 10600 WEST 21ST STREET WICHITA | Wichita, KS

Database(s) : [AST - KS, BRS, ECHO, FRS, HIST AST - KS, ICIS, MANIFEST EPA, PCS FACILITY, RCRA_SQG] **(cont.)**

EnviroSite ID: 2484661
EPA ID: KSR000017699

BRS (cont.)

Management Method : H141 - The site receiving this waste stored/bulked and transferred the waste with no treatment or recovery (H010-H129), fuel blending (H061), or disposal (H131-H135) at that receiving site.

Generation Tons : 0.0005
Managed Tons : 0
Shipped Tons : 0.0005
Received Tons : 0
Receiver ID : MID980991566
Receiver State : MI
Shipper ID : KSR000017699
Shipper State : KS
Waste Minimization : X - No waste minimization efforts were implemented for this waste
Waste Code List : D001
Waste Code Group : D001 - IGNITABLE WASTE
Waste Generation Type : N/R

ECHO

Facility Name : WALMART SUPERCENTER #3283
Facility Address : 10600 W 21ST ST N, WICHITA, KS 67205
County : SEDGWICK

Last Inspection Date : 2013-02-19
Registry ID : 110012205005
FIPS Code : 20173
EPA Region : 07
Inspection Count : 0
Last Inspection Days : 3750
Informal Count : 0
Last Informal Action Date : 2013-02-19
Formal Action Count : 0
Last Formal Action Date : N/R
Total Penalties : 0
Penalty Count : N/R
Last Penalty Date : N/R
Last Penalty Amount : N/R
QTRS IN NC : 0
Programs IN SNC : 0
Current Compliance Status : No Violation Identified
Three-Year Compliance Status : ADDRESS MATCHING-HOUSE NUMBER
Collection Method : ENTRANCE POINT OF A FACILITY OR STATION
Reference Point : 50
Accuracy Meters : N/R
Derived Tribes : 11030013
Derived HUC : 110300130103
Derived WBD : 20173
Derived STCTY FIPS : 67205
Derived Zip :

Map Id: C10
 Direction: WNW
 Distance: 0.166 mi., 877 ft.
 Elevation: 1350 ft.
 Relative: Lower

Site Name : WALMART SUPERCENTER #3283 | #3283-259 WALMART SUPERCENTER, WICHITA, KS PAVEMENT REHABILITATION | Walmart Supercenter
 10600 W 21ST ST N | 10600 W 21ST ST | 10600 WEST 21ST STREET
 WICHITA | Wichita, KS

Database(s) : [AST - KS, BRS, ECHO, FRS, HIST AST - KS, ICIS, MANIFEST EPA, PCS FACILITY, RCRA_SQG] **(cont.)**

Envirosite ID: 2484661
EPA ID: KSR000017699

ECHO **(cont.)**

Derived CD113 :	04
Derived CB2010 :	201730095034010
MYRTK Universe :	NNN
NPDES IDs :	N/R
CWA Permit Types :	N/R
CWA Compliance Tracking :	N/R
CWA NAICS :	N/R
CWA SICS :	N/R
CWA Inspection Count :	N/R
CWA Last Inspection Days :	N/R
CWA Informal Count :	N/R
CWA Formal Action Count :	N/R
CWA Last Formal Action Date :	N/R
CWA Penalties :	N/R
CWA Last Penalty Date :	N/R
CWA Last Penalty Amount :	N/R
CWA Quarters IN NC :	N/R
CWA Current Compliance Status :	N/R
CWA Current SNC Flag :	N
CWA 13 Quarters Compliance Status :	N/R
CWA 13 Quarters Effluent Exceedances:	N/R
CWA Three-Year QNCR Codes :	N/R
DFR URL :	Click here for hyperlink provided by the agency.
Facility SIC :	N/R
Facility NAICS :	455211
Facility Last Inspection EPA Date :	N/R
Facility Last Inspection State Date :	2013-02-19
Facility Last Formal Act EPA Date :	N/R
Facility Last Formal Act State Date :	N/R
Facility Last Informal Act EPA Date :	N/R
Facility Last Informal Act State Date:	2013-02-19
Facility Federal Agency :	N/R
TRI Reporter :	N/R
Facility Imp Water Flag :	N/R
Current SNC Flag :	N
Indian County Flag :	N
Federal Flag :	N/R
US Mexico Border Flag :	N/R
Chesapeake Bay Flag :	N/R
AIR Flag :	N
NPDES Flag :	N
SDWIS Flag :	N
RCRA Flag :	Y
TRI Flag :	N
GHG Flag :	N
Major Flag :	N/R
Active Flag :	Y
NAA Flag :	N
Latitude :	37.722679
Longitude :	-97.465053

Map Id: C10
Direction: WNW
Distance: 0.166 mi., 877 ft.
Elevation: 1350 ft.
Relative: Lower

Site Name : WALMART SUPERCENTER #3283 | #3283-259 WALMART SUPERCENTER, WICHITA, KS PAVEMENT REHABILITATION | Walmart Supercenter 10600 W 21ST ST N | 10600 W 21ST ST | 10600 WEST 21ST STREET WICHITA | Wichita, KS

Database(s) : [AST - KS, BRS, ECHO, FRS, HIST AST - KS, ICIS, MANIFEST EPA, PCS FACILITY, RCRA_SQG] **(cont.)**

Envirosite ID: 2484661
EPA ID: KSR000017699

ECHO **(cont.)**

Last Date in Agency List : 2023-07-21

FRS

Facility Name : #3283-259 WALMART SUPERCENTER, WICHITA, KS PAVEMENT REHABILITATION
Facility Address : 10600 W 21ST ST N, WICHITA, KS 67205
County : SEDGWICK

Site Details

Registry ID : 110071438951
FRS Facility URL : [Click here for hyperlink provided by the agency.](#)
Last Date in Agency List : 2024-01-30

Source Description

Source Description :

The NPDES module of the Compliance Information System (ICIS) tracks surface water permits issued under the Clean Water Act. Under NPDES, all facilities that discharge pollutants from any point source into waters of the United States are required to obtain a permit. The permit will likely contain limits on what can be discharged, impose monitoring and reporting requirements, and include other provisions to ensure that the discharge does not adversely affect water quality.

FRS Environmental Interest

Source and System ID : ICIS - KSR121558

Facility Name : WALMART SUPERCENTER #3283
Facility Address : 10600 W 21ST ST N, WICHITA, KS 67205
County : SEDGWICK

Site Details

Registry ID : 110012205005
FRS Facility URL : [Click here for hyperlink provided by the agency.](#)
Last Date in Agency List : 2024-01-30

Source Description

Map Id: C10
Direction: WNW
Distance: 0.166 mi., 877 ft.
Elevation: 1350 ft.
Relative: Lower

Site Name : WALMART SUPERCENTER #3283 | #3283-259 WALMART SUPERCENTER, WICHITA, KS PAVEMENT REHABILITATION | Walmart Supercenter 10600 W 21ST ST N | 10600 W 21ST ST | 10600 WEST 21ST STREET WICHITA | Wichita, KS

Database(s) : [AST - KS, BRS, ECHO, FRS, HIST AST - KS, ICIS, MANIFEST EPA, PCS FACILITY, RCRA_SQG] **(cont.)**

Envirosite ID: 2484661
EPA ID: KSR000017699

FRS (cont.)

Source Description :

All generators and treatment, storage, and disposal (TSD) facilities who handle hazardous waste are required to report to the EPA Administrator at least once every two years. The data collected is used to create the National Biennial Resource Conservation and Recovery Act (RCRA) Hazardous Waste Report. This data is processed within the RCRA Information (RCRAInfo) database. The Kansas Facility Profiler (KS-FP) is a geographically-based data warehouse that presents information about facilities and locations of interest to the Kansas Department of Health and Environment (KDHE). It has in excess of twenty environmental interests which contain information on closed facilities, completed cleanups, and past operations, as well as data on current operations and activities.

Source Description :

RCRAInfo is EPA's comprehensive information system that supports the Resource Conservation and Recovery Act (RCRA) of 1976 and the Hazardous and Solid Waste Amendments (HSWA) of 1984 through the tracking of events and activities related to facilities that generate, transport, and treat, store, or dispose of hazardous waste. RCRAInfo allows RCRA program staff to track the notification, permit, compliance, and corrective action activities required under RCRA. RCRAInfo also supports generation of the National Hazardous Waste Biennial Report. All generators and treatment, storage, and disposal facilities who handle hazardous waste are required to report to the EPA Administrator at least once every two years to support creation of the Biennial Report.

FRS Environmental Interest

Source and System ID :

KS-FP - 59785653
RCRAINFO - KSR000017699

HIST AST - KS

Facility Name :
Facility Address :
County :

WAL-MART SUPERCENTER #3283
10600 W. 21ST ST, WICHITA, 67205
Sedgwick

Facility Number :
Contact Name :
Contact Address :
Contact Title :
Contact Phone :
24-Hour Phone :
Facility District :
Facility Datum :
Facility Feature :
Fac Loc Met :

44188
LORETTA TECKWOOD
10600 W 21ST ST, WICHITA, KS 67205
CONTACT PERSON
316-729-5446
316-461-7561
SC
N/R
N/R
N/R
0
0
1
0

Underground Inactive Tanks :
Underground Active Tanks :
Aboveground Inactive Tanks :
Aboveground Active Tanks :

Map Id: C10
 Direction: WNW
 Distance: 0.166 mi., 877 ft.
 Elevation: 1350 ft.
 Relative: Lower

Site Name : WALMART SUPERCENTER #3283 | #3283-259 WALMART SUPERCENTER, WICHITA, KS PAVEMENT REHABILITATION | Walmart Supercenter 10600 W 21ST ST N | 10600 W 21ST ST | 10600 WEST 21ST STREET WICHITA | Wichita, KS

Database(s) : [AST - KS, BRS, ECHO, FRS, HIST AST - KS, ICIS, MANIFEST EPA, PCS FACILITY, RCRA_SQG] **(cont.)**

Envirosite ID: 2484661
EPA ID: KSR000017699

HIST AST - KS (cont.)

Fac Signed :	2004-09-20
Fac Update :	2008-02-20
Tank Rect Log :	N/R
Line Rect Log :	N/R
U FEE CUR :	N/R
U FEE CURD :	0
U FEE CDAT :	N/R
A FEE CUR :	N/R
A FEE CURD :	0
A FEE CDAT :	N/R
U FEE NXTD :	0
A FEE NXT :	N/R
A FEE NXTD :	0
A FEE NDAT :	N/R
Latitude :	N/R
Longitude :	N/R
Last Date in Agency List :	2020-09-11

Owner Information

Owner ID :	28542
Owner Name :	WAL-MART STORES A% APTIM
Owner Rep Name :	MARIE BROUHARD
Owner Rep Title :	CONTACT PERSON
Owner Address :	8725 ROSEHILL RD, STE 450, LENEXA, KS 66215-4610
Owner County :	JOHNSON
Owner Phone :	785-550-8812
Owner Type :	Current
Owner Signed Date :	2004-09-20

Tank Details

Tank Number :	001
Tank Type :	Aboveground
Status of Tank :	Permanently Out Of Use
Capacity :	800
Out of Service Date :	2008-08-17
Tank Out of Service Last Use :	8/2008
Tank Out of Service Estimated Quantity	
Gals:	800
Tank Empty :	N/R
Estimated Year in Service :	2001
Last Permit(s) Printed :	2008-06-10
Current Permit Printed :	N/R
Exempt :	No
Marketer :	No
Stand By :	No
Material of Construction :	Double Wall

Map Id: C10
 Direction: WNW
 Distance: 0.166 mi., 877 ft.
 Elevation: 1350 ft.
 Relative: Lower

Site Name : WALMART SUPERCENTER #3283 | #3283-259 WALMART SUPERCENTER, WICHITA, KS PAVEMENT REHABILITATION | Walmart Supercenter 10600 W 21ST ST N | 10600 W 21ST ST | 10600 WEST 21ST STREET WICHITA | Wichita, KS

Database(s) : [AST - KS, BRS, ECHO, FRS, HIST AST - KS, ICIS, MANIFEST EPA, PCS FACILITY, RCRA_SQG] **(cont.)**

Envirosite ID: 2484661
EPA ID: KSR000017699

HIST AST - KS **(cont.)**

Internal Protection :	N/R
External Protection :	Painted
Piping :	Bare Steel
Petroleum :	N/R
Non-Petroleum :	N/R
CERCLA :	N/R
Hazards :	N/R
Filled/Removed :	Removed
Doc ID :	87541068d3cf239586256f1e00723377
UPD Flag :	U
UPDLN Date :	2017-10-18
UPDAS Date :	N/R

Compliance Details

Tank Release Detection :	N/R
Tank Release Detection (Tightness Test):	N/R
Manifolded :	N/R
Manifold to :	N/R
Dispenser Type :	N/R
Line Release Detection :	N/R
Line Release Detection (Tightness Test):	N/R
Pressure Lines Release Detection :	N/R
Leak Detector Test :	N/R
Pump Containment :	N/R
Dispenser Containment :	N/R
Tank Corrosion Protection :	N/R
Test Date :	N/R
Tank CP Installation :	N/R
Inspection Type :	N/R
Lining Inspection Date :	N/R
Line Construction :	N/R
Line Corrosion Protection :	N/R
Line Corrosion Protection (Test Date):	N/R
Line Corrosion Protection (Installation Date):	N/R
Overfill Prevention :	N/R
Spill Prevention :	N/R
Financial Responsibility :	N/R
Expires :	N/R
Inventory Control :	N/R
Monthly Monitoring :	N/R
TRD Man GA :	N
TRD Tight :	N
TRD 5YR TT :	N
TRD Auto G :	N
TRD Vap MN :	N
TRD GNDWAT :	N
TRD IM BR :	N

Map Id: C10
Direction: WNW
Distance: 0.166 mi., 877 ft.
Elevation: 1350 ft.
Relative: Lower

Site Name : WALMART SUPERCENTER #3283 | #3283-259 WALMART SUPERCENTER, WICHITA, KS PAVEMENT REHABILITATION | Walmart Supercenter
10600 W 21ST ST N | 10600 W 21ST ST | 10600 WEST 21ST STREET
WICHITA | Wichita, KS

Database(s) : [AST - KS, BRS, ECHO, FRS, HIST AST - KS, ICIS, MANIFEST EPA, PCS FACILITY, RCRA_SQG] **(cont.)**

Envirosite ID: 2484661
EPA ID: KSR000017699

HIST AST - KS **(cont.)**

TRD IM DW :	N
TRD INV RC :	N
LRD VAP MN :	N
LRD INT MN :	N
LRD INV RC :	N
LRD Line M :	N
PL Auto FR :	N
PL Auto SO :	N
PL CONT AL :	N
PL Auto MN :	N
PL VIS INS :	N
TCP CATH :	N
TCP Non CR :	N
TCP FBR CL :	N
TCP INT LN :	N
TCP CAT FD :	N
TCP ANNODE :	N
TCP IMPRES :	N
LCP FBRGLS :	N
LCP CATHOD :	N
LCP ANNODE :	N
LCP IMPRES :	N
LCP Other :	N
FLEX COR PRE :	N/R
FLEX CP Test :	N/R
FLEX CP INST :	N/R

ICIS

Facility Name :	#3283-259 WALMART SUPERCENTER, WICHITA, KS PAVEMENT REHABILITATION
Facility Address :	10600 W 21ST ST N, WICHITA, KS 67205

Site Details

NPDES ID :	KSR121558
ICIS Facility Interest ID :	3601535316
Facility UIN :	110071438951
Facility Type Code :	N/R
Impaired Waters :	N/R
Latitude :	37.7249057
Longitude :	-97.465773
Last Date in Agency List :	2024-02-26

MANIFEST EPA

Manifest Details

Map Id: C10
Direction: WNW
Distance: 0.166 mi., 877 ft.
Elevation: 1350 ft.
Relative: Lower

Site Name : WALMART SUPERCENTER #3283 | #3283-259 WALMART SUPERCENTER, WICHITA, KS PAVEMENT REHABILITATION | Walmart Supercenter 10600 W 21ST ST N | 10600 W 21ST ST | 10600 WEST 21ST STREET WICHITA | Wichita, KS

Database(s) : [AST - KS, BRS, ECHO, FRS, HIST AST - KS, ICIS, MANIFEST EPA, PCS FACILITY, RCRA_SQG] **(cont.)**

Envirosite ID: 2484661
EPA ID: KSR000017699

MANIFEST EPA **(cont.)**

Details for this site have been truncated due to the large number of available details for this site within this dataset. For the complete details for this site, contact your Envirosearch account representative for a complimentary site report containing all of the details available.

Manifest Number :	200492650CLE
Shipped Date :	2023-10-03
Updated Date :	2023-10-17
Received Date :	2023-10-10
Status :	Signed
Generator ID :	KSR000017699
Generator Name :	Walmart Supercenter
Generator Address :	10600 W 21st St N, Wichita, KS 67205-1886
Generator Mailing :	5250 Triangle Pkwy, Suite 200, Peachtree Corners, GA 30092
Generator Contact :	N/R
Destination ID :	MOD000610766
Destination Name :	Solvent Recovery, LLC
Destination Mailing :	716 Mulberry Street, Kansas City, MO 64101
Destination Address :	716 Mulberry Street, Kansas City, MO 64101
Destination Contact :	N/R
Submission Type :	DataImage5Copy
Origin Type :	Service
Manifest Residue :	N
Rejection :	N
Last Date in Agency List :	2024-02-14

Waste Details

Waste Line Number :	1
Is DOT Hazardous :	Y
DOT ID Number :	UN1479
DOT Information :	UN1479, Waste Oxidizing solid, n.o.s. (D001), 5.1, PG III, ERG#140
Non Waste Description :	N/R
Quantity :	7 Pounds
Quantity Tons, Acute, Non-Acute :	0.0035, 0, 0.0035
Quantity Kg, Acute, Non-Acute :	0, 3.1746051
Quantity Tons, Haz, Non-Haz :	0.0035,
Quantity Kg, Haz, Non-Haz :	3.1746051,
Management Method :	H141 - STORAGE, BULKING AND/OR TRANSFER OFF SITE
Is EPA Waste :	Y
Federal Code :	D001
State Code :	N/R

Waste Line Number :	2
Is DOT Hazardous :	N
DOT ID Number :	N/R
DOT Information :	N/R
Non Waste Description :	Non-DOT, Non-RCRA Regulated (Waste Electronics)
Quantity :	12 Pounds

Map Id: C10
Direction: WNW
Distance: 0.166 mi., 877 ft.
Elevation: 1350 ft.
Relative: Lower

Site Name : WALMART SUPERCENTER #3283 | #3283-
259 WALMART SUPERCENTER, WICHITA,
KS PAVEMENT REHABILITATION |
Walmart Supercenter
10600 W 21ST ST N | 10600 W 21ST ST |
10600 WEST 21ST STREET
WICHITA | Wichita, KS
Database(s) : [AST - KS, BRS, ECHO, FRS, HIST AST -
KS, ICIS, MANIFEST EPA, PCS FACILITY,
RCRA_SQG] **(cont.)**

Envirosite ID: 2484661
EPA ID: KSR000017699

MANIFEST EPA (cont.)

Quantity Tons, Acute, Non-Acute :	0.006, 0, 0.006
Quantity Kg, Acute, Non-Acute :	0, 5.44218
Quantity Tons, Haz, Non-Haz :	, 0.006
Quantity Kg, Haz, Non-Haz :	, 5.44218
Management Method :	H141 - STORAGE, BULKING AND/OR TRANSFER OFF SITE
Is EPA Waste :	N
Federal Code :	N/R
State Code :	N/R
Waste Line Number :	3
Is DOT Hazardous :	Y
DOT ID Number :	UN1993
DOT Information :	UN1993, Waste Flammable liquids, n.o.s. (D001), 3, PG II, ERG#128
Non Waste Description :	N/R
Quantity :	60 Pounds
Quantity Tons, Acute, Non-Acute :	0.03, 0, 0.03
Quantity Kg, Acute, Non-Acute :	0, 27.2109
Quantity Tons, Haz, Non-Haz :	0.03,
Quantity Kg, Haz, Non-Haz :	27.2109,
Management Method :	H061 - FUEL BLENDING
Is EPA Waste :	Y
Federal Code :	D001, D005, D007, D018, D027, D035
State Code :	N/R
Waste Line Number :	4
Is DOT Hazardous :	Y
DOT ID Number :	UN3249
DOT Information :	UN3249, Waste Residue Last Contained, Medicine, solid, toxic, n.o.s. (Warfarin), 6.1, PG II, ERG#151
Non Waste Description :	N/R
Quantity :	1 Pounds
Quantity Tons, Acute, Non-Acute :	0.0005, 0.0005, 0
Quantity Kg, Acute, Non-Acute :	0.45351502, 0
Quantity Tons, Haz, Non-Haz :	0.0005,
Quantity Kg, Haz, Non-Haz :	0.45351502,
Management Method :	H141 - STORAGE, BULKING AND/OR TRANSFER OFF SITE
Is EPA Waste :	Y
Federal Code :	P001
State Code :	N/R
Waste Line Number :	5
Is DOT Hazardous :	Y
DOT ID Number :	UN3082

Map Id: C10
Direction: WNW
Distance: 0.166 mi., 877 ft.
Elevation: 1350 ft.
Relative: Lower

Site Name : WALMART SUPERCENTER #3283 | #3283-259 WALMART SUPERCENTER, WICHITA, KS PAVEMENT REHABILITATION | Walmart Supercenter 10600 W 21ST ST N | 10600 W 21ST ST | 10600 WEST 21ST STREET WICHITA | Wichita, KS

Database(s) : [AST - KS, BRS, ECHO, FRS, HIST AST - KS, ICIS, MANIFEST EPA, PCS FACILITY, RCRA_SQG] **(cont.)**

Envirosite ID: 2484661
EPA ID: KSR000017699

MANIFEST EPA (cont.)

DOT Information : UN3082, Waste Environmentally hazardous substances, liquid, n.o.s. (D011, D018), 9, PG III, ERG#171

Non Waste Description : N/R
Quantity : 4 Pounds
Quantity Tons, Acute, Non-Acute : 0.002, 0, 0.002
Quantity Kg, Acute, Non-Acute : 0, 1.8140601
Quantity Tons, Haz, Non-Haz : 0.002,
Quantity Kg, Haz, Non-Haz : 1.8140601,
Management Method : H141 - STORAGE, BULKING AND/OR TRANSFER OFF SITE
Is EPA Waste : Y
Federal Code : D005, D006, D007, D008, D011, D018
State Code : N/R

Manifest Details

Manifest Number : 200478694CLE
Shipped Date : 2023-09-05
Updated Date : 2023-09-23
Received Date : 2023-09-11
Status : Signed
Generator ID : KSR000017699
Generator Name : Walmart Supercenter
Generator Address : 10600 W 21St St N, Wichita, KS 67205-1886
Generator Mailing : 5250 Triangle Pkwy, Suite 200, Peachtree Corners, GA 30092
Generator Contact : N/R
Destination ID : MOD000610766
Destination Name : Solvent Recovery, LLC
Destination Mailing : 716 Mulberry Street, Kansas City, MO 64101
Destination Address : 716 Mulberry Street, Kansas City, MO 64101
Destination Contact : N/R
Submission Type : DataImage5Copy
Origin Type : Service
Manifest Residue : N
Rejection : N
Last Date in Agency List : 2024-02-14

Waste Details

Waste Line Number : 1
Is DOT Hazardous : Y
DOT ID Number : UN1950
DOT Information : UN1950, Waste Aerosols, Flammable, 2.1, ERG#126
Non Waste Description : N/R
Quantity : 97 Pounds
Quantity Tons, Acute, Non-Acute : 0.0485, 0, 0.0485
Quantity Kg, Acute, Non-Acute : 0, 43.99096
Quantity Tons, Haz, Non-Haz : 0.0485,

Map Id: C10
Direction: WNW
Distance: 0.166 mi., 877 ft.
Elevation: 1350 ft.
Relative: Lower

Site Name : WALMART SUPERCENTER #3283 | #3283-
259 WALMART SUPERCENTER, WICHITA,
KS PAVEMENT REHABILITATION |
Walmart Supercenter
10600 W 21ST ST N | 10600 W 21ST ST |
10600 WEST 21ST STREET
WICHITA | Wichita, KS
Database(s) : [AST - KS, BRS, ECHO, FRS, HIST AST -
KS, ICIS, MANIFEST EPA, PCS FACILITY,
RCRA_SQG] **(cont.)**

Envirosite ID: 2484661
EPA ID: KSR000017699

MANIFEST EPA (cont.)

Quantity Kg, Haz, Non-Haz :	43.99096,
Management Method :	H141 - STORAGE, BULKING AND/OR TRANSFER OFF SITE
Is EPA Waste :	Y
Federal Code :	D001
State Code :	N/R
Waste Line Number :	2
Is DOT Hazardous :	Y
DOT ID Number :	UN1993
DOT Information :	UN1993, Waste Flammable liquids, n.o.s. (D001), 3, PG II, ERG#128
Non Waste Description :	N/R
Quantity :	88 Pounds
Quantity Tons, Acute, Non-Acute :	0.044, 0, 0.044
Quantity Kg, Acute, Non-Acute :	0, 39.90932
Quantity Tons, Haz, Non-Haz :	0.044,
Quantity Kg, Haz, Non-Haz :	39.90932,
Management Method :	H061 - FUEL BLENDING
Is EPA Waste :	Y
Federal Code :	D001, D005, D007, D018, D027, D035
State Code :	N/R
Waste Line Number :	3
Is DOT Hazardous :	Y
DOT ID Number :	UN3249
DOT Information :	UN3249, Waste Residue Last Contained, Medicine, solid, toxic, n.o.s. (Warfarin), 6.1, PG II, ERG#151
Non Waste Description :	N/R
Quantity :	1 Pounds
Quantity Tons, Acute, Non-Acute :	0.0005, 0.0005, 0
Quantity Kg, Acute, Non-Acute :	0.45351502, 0
Quantity Tons, Haz, Non-Haz :	0.0005,
Quantity Kg, Haz, Non-Haz :	0.45351502,
Management Method :	H141 - STORAGE, BULKING AND/OR TRANSFER OFF SITE
Is EPA Waste :	Y
Federal Code :	P001
State Code :	N/R
Waste Line Number :	4
Is DOT Hazardous :	N
DOT ID Number :	N/R
DOT Information :	N/R
Non Waste Description :	Non-DOT, Non-RCRA Regulated (Waste Electronics)
Quantity :	46 Pounds
Quantity Tons, Acute, Non-Acute :	0.023, 0, 0.023
Quantity Kg, Acute, Non-Acute :	0, 20.86169

Map Id: C10
Direction: WNW
Distance: 0.166 mi., 877 ft.
Elevation: 1350 ft.
Relative: Lower

Site Name : WALMART SUPERCENTER #3283 | #3283-259 WALMART SUPERCENTER, WICHITA, KS PAVEMENT REHABILITATION | Walmart Supercenter 10600 W 21ST ST N | 10600 W 21ST ST | 10600 WEST 21ST STREET WICHITA | Wichita, KS

Database(s) : [AST - KS, BRS, ECHO, FRS, HIST AST - KS, ICIS, MANIFEST EPA, PCS FACILITY, RCRA_SQG] **(cont.)**

Envirosite ID: 2484661
EPA ID: KSR000017699

MANIFEST EPA (cont.)

Quantity Tons, Haz, Non-Haz : , 0.023
Quantity Kg, Haz, Non-Haz : , 20.86169
Management Method : H141 - STORAGE, BULKING AND/OR TRANSFER OFF SITE
Is EPA Waste : N
Federal Code : N/R
State Code : N/R

Waste Line Number : 5
Is DOT Hazardous : N
DOT ID Number : N/R
DOT Information : N/R
Non Waste Description : Non-DOT, Non-RCRA Regulated (Waste Electronics)
Quantity : 6 Pounds
Quantity Tons, Acute, Non-Acute : 0.003, 0, 0.003
Quantity Kg, Acute, Non-Acute : 0, 2.72109
Quantity Tons, Haz, Non-Haz : , 0.003
Quantity Kg, Haz, Non-Haz : , 2.72109
Management Method : H141 - STORAGE, BULKING AND/OR TRANSFER OFF SITE
Is EPA Waste : N
Federal Code : N/R
State Code : N/R

Manifest Details

Manifest Number : 200531431CLE
Shipped Date : 2023-07-31
Updated Date : 2023-08-08
Received Date : 2023-08-03
Status : Signed
Generator ID : KSR000017699
Generator Name : Walmart Supercenter
Generator Address : 10600 W 21st St N, Wichita, KS 67205-1886
Generator Mailing : 5250 Triangle Pkwy, Suite 200, Peachtree Corners, GA 30092
Generator Contact : N/R
Destination ID : MOD000610766
Destination Name : Solvent Recovery, LLC
Destination Mailing : 716 Mulberry Street, Kansas City, MO 64101
Destination Address : 716 Mulberry Street, Kansas City, MO 64101
Destination Contact : N/R
Submission Type : DataImage5Copy
Origin Type : Service
Manifest Residue : N
Rejection : N
Last Date in Agency List : 2024-02-14

Map Id: C10
Direction: WNW
Distance: 0.166 mi., 877 ft.
Elevation: 1350 ft.
Relative: Lower

Site Name : WALMART SUPERCENTER #3283 | #3283-
259 WALMART SUPERCENTER, WICHITA,
KS PAVEMENT REHABILITATION |
Walmart Supercenter
10600 W 21ST ST N | 10600 W 21ST ST |
10600 WEST 21ST STREET
WICHITA | Wichita, KS
Database(s) : [AST - KS, BRS, ECHO, FRS, HIST AST -
KS, ICIS, MANIFEST EPA, PCS FACILITY,
RCRA_SQG] **(cont.)**

Envirosite ID: 2484661
EPA ID: KSR000017699

MANIFEST EPA (cont.)

Waste Details

Waste Line Number : 1
Is DOT Hazardous : Y
DOT ID Number : UN1950
DOT Information : UN1950, Waste Aerosols, Flammable, 2.1, ERG#126
Non Waste Description : N/R
Quantity : 87 Pounds
Quantity Tons, Acute, Non-Acute : 0.0435, 0, 0.0435
Quantity Kg, Acute, Non-Acute : 0, 39.455807
Quantity Tons, Haz, Non-Haz : 0.0435,
Quantity Kg, Haz, Non-Haz : 39.455807,
Management Method : H141 - STORAGE, BULKING AND/OR TRANSFER OFF SITE
Is EPA Waste : Y
Federal Code : D001
State Code : N/R

Waste Line Number : 2
Is DOT Hazardous : Y
DOT ID Number : UN1993
DOT Information : UN1993, Waste Flammable liquids, n.o.s. (D001), 3, PG II, ERG#128
Non Waste Description : N/R
Quantity : 57 Pounds
Quantity Tons, Acute, Non-Acute : 0.0285, 0, 0.0285
Quantity Kg, Acute, Non-Acute : 0, 25.850355
Quantity Tons, Haz, Non-Haz : 0.0285,
Quantity Kg, Haz, Non-Haz : 25.850355,
Management Method : H061 - FUEL BLENDING
Is EPA Waste : Y
Federal Code : D001
State Code : N/R

Waste Line Number : 3
Is DOT Hazardous : Y
DOT ID Number : UN3249
DOT Information : UN3249, Waste Residue Last Contained, Medicine, solid, toxic, n.o.s.
(Warfarin), 6.1, PG II, ERG#151

Non Waste Description : N/R
Quantity : 1 Pounds
Quantity Tons, Acute, Non-Acute : 0.0005, 0.0005, 0
Quantity Kg, Acute, Non-Acute : 0.45351502, 0
Quantity Tons, Haz, Non-Haz : 0.0005,
Quantity Kg, Haz, Non-Haz : 0.45351502,
Management Method : H141 - STORAGE, BULKING AND/OR TRANSFER OFF SITE
Is EPA Waste : Y
Federal Code : P001
State Code : N/R

Map Id: C10
Direction: WNW
Distance: 0.166 mi., 877 ft.
Elevation: 1350 ft.
Relative: Lower

Site Name : WALMART SUPERCENTER #3283 | #3283-259 WALMART SUPERCENTER, WICHITA, KS PAVEMENT REHABILITATION | Walmart Supercenter 10600 W 21ST ST N | 10600 W 21ST ST | 10600 WEST 21ST STREET WICHITA | Wichita, KS

Database(s) : [AST - KS, BRS, ECHO, FRS, HIST AST - KS, ICIS, MANIFEST EPA, PCS FACILITY, RCRA_SQG] **(cont.)**

Envirosite ID: 2484661
EPA ID: KSR000017699

MANIFEST EPA (cont.)

Waste Line Number : 4
Is DOT Hazardous : Y
DOT ID Number : UN3249
DOT Information : UN3249, Waste Medicine, solid, toxic, n.o.s. 6.1, PG II, ERG#151
Non Waste Description : N/R
Quantity : 9 Pounds
Quantity Tons, Acute, Non-Acute : 0.0045, 0, 0.0045
Quantity Kg, Acute, Non-Acute : 0, 4.081635
Quantity Tons, Haz, Non-Haz : 0.0045,
Quantity Kg, Haz, Non-Haz : 4.081635,
Management Method : H141 - STORAGE, BULKING AND/OR TRANSFER OFF SITE
Is EPA Waste : Y
Federal Code : D007, D010, D011, D018, D026, U129
State Code : N/R

Waste Line Number : 5
Is DOT Hazardous : N
DOT ID Number : N/R
DOT Information : N/R
Non Waste Description : Non-DOT, Non-RCRA Regulated (Waste Electronics)
Quantity : 53 Pounds
Quantity Tons, Acute, Non-Acute : 0.0265, 0, 0.0265
Quantity Kg, Acute, Non-Acute : 0, 24.036295
Quantity Tons, Haz, Non-Haz : , 0.0265
Quantity Kg, Haz, Non-Haz : , 24.036295
Management Method : H141 - STORAGE, BULKING AND/OR TRANSFER OFF SITE
Is EPA Waste : N
Federal Code : N/R
State Code : N/R

Manifest Details

Manifest Number : 200508264CLE
Shipped Date : 2023-07-05
Updated Date : 2023-07-18
Received Date : 2023-07-13
Status : Signed
Generator ID : KSR000017699
Generator Name : Walmart Supercenter
Generator Address : 10600 W 21st St N, Wichita, KS 67205-1886
Generator Mailing : 5250 Triangle Pkwy, Suite 200, Peachtree Corners, GA 30092
Generator Contact : N/R
Destination ID : MOD000610766
Destination Name : Solvent Recovery, LLC
Destination Mailing : 716 Mulberry Street, Kansas City, MO 64101
Destination Address : 716 Mulberry Street, Kansas City, MO 64101
Destination Contact : N/R
Submission Type : DataImage5Copy

Map Id: C10
Direction: WNW
Distance: 0.166 mi., 877 ft.
Elevation: 1350 ft.
Relative: Lower

Site Name : WALMART SUPERCENTER #3283 | #3283-259 WALMART SUPERCENTER, WICHITA, KS PAVEMENT REHABILITATION | Walmart Supercenter 10600 W 21ST ST N | 10600 W 21ST ST | 10600 WEST 21ST STREET WICHITA | Wichita, KS

Database(s) : [AST - KS, BRS, ECHO, FRS, HIST AST - KS, ICIS, MANIFEST EPA, PCS FACILITY, RCRA_SQG] **(cont.)**

EnviroSite ID: 2484661
EPA ID: KSR000017699

MANIFEST EPA (cont.)

Origin Type :	Service
Manifest Residue :	N
Rejection :	N
Last Date in Agency List :	2024-02-14

Waste Details

Waste Line Number :	1
Is DOT Hazardous :	Y
DOT ID Number :	UN1950
DOT Information :	UN1950, Waste Aerosols, Flammable, 2.1, ERG#126
Non Waste Description :	N/R
Quantity :	135 Pounds
Quantity Tons, Acute, Non-Acute :	0.0675, 0, 0.0675
Quantity Kg, Acute, Non-Acute :	0, 61.22453
Quantity Tons, Haz, Non-Haz :	0.0675,
Quantity Kg, Haz, Non-Haz :	61.22453,
Management Method :	H141 - STORAGE, BULKING AND/OR TRANSFER OFF SITE
Is EPA Waste :	Y
Federal Code :	D001
State Code :	N/R

Waste Line Number :	2
Is DOT Hazardous :	Y
DOT ID Number :	UN1993
DOT Information :	UN1993, Waste Flammable liquids, n.o.s. (D001), 3, PG II, ERG#128
Non Waste Description :	N/R
Quantity :	11 Pounds
Quantity Tons, Acute, Non-Acute :	0.0055, 0, 0.0055
Quantity Kg, Acute, Non-Acute :	0, 4.988665
Quantity Tons, Haz, Non-Haz :	0.0055,
Quantity Kg, Haz, Non-Haz :	4.988665,
Management Method :	H061 - FUEL BLENDING
Is EPA Waste :	Y
Federal Code :	D001
State Code :	N/R

Waste Line Number :	3
Is DOT Hazardous :	Y
DOT ID Number :	UN3249

DOT Information :	UN3249, Waste Residue Last Contained, Medicine, solid, toxic, n.o.s. (Warfarin), 6.1, PG II, ERG#151
-------------------	--

Non Waste Description :	N/R
Quantity :	1 Pounds
Quantity Tons, Acute, Non-Acute :	0.0005, 0.0005, 0

Map Id: C10
Direction: WNW
Distance: 0.166 mi., 877 ft.
Elevation: 1350 ft.
Relative: Lower

Site Name : WALMART SUPERCENTER #3283 | #3283-
259 WALMART SUPERCENTER, WICHITA,
KS PAVEMENT REHABILITATION |
Walmart Supercenter
10600 W 21ST ST N | 10600 W 21ST ST |
10600 WEST 21ST STREET
WICHITA | Wichita, KS
Database(s) : [AST - KS, BRS, ECHO, FRS, HIST AST -
KS, ICIS, MANIFEST EPA, PCS FACILITY,
RCRA_SQG] **(cont.)**

Envirosite ID: 2484661
EPA ID: KSR000017699

MANIFEST EPA (cont.)

Quantity Kg, Acute, Non-Acute : 0.45351502, 0
Quantity Tons, Haz, Non-Haz : 0.0005,
Quantity Kg, Haz, Non-Haz : 0.45351502,
Management Method : H141 - STORAGE, BULKING AND/OR TRANSFER OFF SITE
Is EPA Waste : Y
Federal Code : P001
State Code : N/R

Waste Line Number : 4
Is DOT Hazardous : N
DOT ID Number : N/R
DOT Information : N/R
Non Waste Description : Non-DOT, Non-RCRA Regulated (Waste Electronics)
Quantity : 4 Pounds
Quantity Tons, Acute, Non-Acute : 0.002, 0, 0.002
Quantity Kg, Acute, Non-Acute : 0, 1.8140601
Quantity Tons, Haz, Non-Haz : , 0.002
Quantity Kg, Haz, Non-Haz : , 1.8140601
Management Method : H141 - STORAGE, BULKING AND/OR TRANSFER OFF SITE
Is EPA Waste : N
Federal Code : N/R
State Code : N/R

Manifest Details

Manifest Number : 200480752CLE
Shipped Date : 2023-06-06
Updated Date : 2023-06-15
Received Date : 2023-06-08
Status : Signed
Generator ID : KSR000017699
Generator Name : Walmart Supercenter
Generator Address : 10600 W 21St St N, Wichita, KS 67205-1886
Generator Mailing : 5250 Triangle Pkwy, Suite 200, Peachtree Corners, GA 30092
Generator Contact : N/R
Destination ID : MOD000610766
Destination Name : Solvent Recovery, LLC
Destination Mailing : 716 Mulberry Street, Kansas City, MO 64101
Destination Address : 716 Mulberry Street, Kansas City, MO 64101
Destination Contact : N/R
Submission Type : DataImage5Copy
Origin Type : Service
Manifest Residue : N
Rejection : N
Last Date in Agency List : 2024-02-14

Map Id: C10
Direction: WNW
Distance: 0.166 mi., 877 ft.
Elevation: 1350 ft.
Relative: Lower

Site Name : WALMART SUPERCENTER #3283 | #3283-259 WALMART SUPERCENTER, WICHITA, KS PAVEMENT REHABILITATION | Walmart Supercenter 10600 W 21ST ST N | 10600 W 21ST ST | 10600 WEST 21ST STREET WICHITA | Wichita, KS

Database(s) : [AST - KS, BRS, ECHO, FRS, HIST AST - KS, ICIS, MANIFEST EPA, PCS FACILITY, RCRA_SQG] **(cont.)**

Envirosite ID: 2484661
EPA ID: KSR000017699

MANIFEST EPA (cont.)

Waste Details

Waste Line Number : 1
Is DOT Hazardous : Y
DOT ID Number : UN1950
DOT Information : UN1950, Waste Aerosols, Flammable, 2.1, ERG#126
Non Waste Description : N/R
Quantity : 86 Pounds
Quantity Tons, Acute, Non-Acute : 0.043, 0, 0.043
Quantity Kg, Acute, Non-Acute : 0, 39.002293
Quantity Tons, Haz, Non-Haz : 0.043,
Quantity Kg, Haz, Non-Haz : 39.002293,
Management Method : H141 - STORAGE, BULKING AND/OR TRANSFER OFF SITE
Is EPA Waste : Y
Federal Code : D001
State Code : N/R

Waste Line Number : 2
Is DOT Hazardous : Y
DOT ID Number : UN1993
DOT Information : UN1993, Waste Flammable liquids, n.o.s. (D001), 3, PG II, ERG#128
Non Waste Description : N/R
Quantity : 33 Pounds
Quantity Tons, Acute, Non-Acute : 0.0165, 0, 0.0165
Quantity Kg, Acute, Non-Acute : 0, 14.965996
Quantity Tons, Haz, Non-Haz : 0.0165,
Quantity Kg, Haz, Non-Haz : 14.965996,
Management Method : H061 - FUEL BLENDING
Is EPA Waste : Y
Federal Code : D001
State Code : N/R

Waste Line Number : 3
Is DOT Hazardous : Y
DOT ID Number : UN3249
DOT Information : UN3249, Waste Residue Last Contained, Medicine, solid, toxic, n.o.s. (Warfarin), 6.1, PG II, ERG#151

Non Waste Description : N/R
Quantity : 1 Pounds
Quantity Tons, Acute, Non-Acute : 0.0005, 0.0005, 0
Quantity Kg, Acute, Non-Acute : 0.45351502, 0
Quantity Tons, Haz, Non-Haz : 0.0005,
Quantity Kg, Haz, Non-Haz : 0.45351502,
Management Method : H141 - STORAGE, BULKING AND/OR TRANSFER OFF SITE
Is EPA Waste : Y
Federal Code : P001
State Code : N/R

Map Id: C10
Direction: WNW
Distance: 0.166 mi., 877 ft.
Elevation: 1350 ft.
Relative: Lower

Site Name : WALMART SUPERCENTER #3283 | #3283-259 WALMART SUPERCENTER, WICHITA, KS PAVEMENT REHABILITATION | Walmart Supercenter
10600 W 21ST ST N | 10600 W 21ST ST | 10600 WEST 21ST STREET
WICHITA | Wichita, KS

Database(s) : [AST - KS, BRS, ECHO, FRS, HIST AST - KS, ICIS, MANIFEST EPA, PCS FACILITY, RCRA_SQG] **(cont.)**

Envirosite ID: 2484661
EPA ID: KSR000017699

MANIFEST EPA (cont.)

Waste Line Number :	4
Is DOT Hazardous :	N
DOT ID Number :	N/R
DOT Information :	N/R
Non Waste Description :	Non-DOT, Non-RCRA Regulated (Waste Electronics)
Quantity :	38 Pounds
Quantity Tons, Acute, Non-Acute :	0.019, 0, 0.019
Quantity Kg, Acute, Non-Acute :	0, 17.23357
Quantity Tons, Haz, Non-Haz :	, 0.019
Quantity Kg, Haz, Non-Haz :	, 17.23357
Management Method :	H141 - STORAGE, BULKING AND/OR TRANSFER OFF SITE
Is EPA Waste :	N
Federal Code :	N/R
State Code :	N/R

PCS FACILITY

Issue Date :	2023-06-13
Original Issue Date :	2023-06-13
Effective Date :	2023-06-13
Expiration Date :	2027-07-31
Retirement Date :	N/R
Termination Date :	N/R
Issuing Agency :	Kansas Department of Health and Environment (KDHE)
Agency Type :	State
Activity ID :	3603625026
External Permit Number :	N/R
Facility Type Indicator :	NON-POTW
Permit Type :	General Permit Covered Facility-NPDES)
Major Minor Status :	N
Permit Status :	Effective
Total Design Flow Number :	N/R
Actual Average Flow Number :	N/R
State Water Body :	N/R
State Water Body Name :	N/R
Permit Name :	Wal-Mart Real Estate Business Trust
Permit Comp Status :	Y
RNC Tracking :	Y
Master External Permit Number :	KSR100000
TMDL Interface :	N/R
EDMR Authorization :	N
Pretreatment Indicator :	N/R
Last Date in Agency List :	2024-02-27

RCRA_SQG

Facility Name :	WALMART SUPERCENTER #3283
Facility Address :	10600 W 21ST ST, WICHITA, KS 67205
County :	SEDGWICK

Map Id: C10
Direction: WNW
Distance: 0.166 mi., 877 ft.
Elevation: 1350 ft.
Relative: Lower

Site Name : WALMART SUPERCENTER #3283 | #3283-259 WALMART SUPERCENTER, WICHITA, KS PAVEMENT REHABILITATION | Walmart Supercenter 10600 W 21ST ST N | 10600 W 21ST ST | 10600 WEST 21ST STREET WICHITA | Wichita, KS

Database(s) : [AST - KS, BRS, ECHO, FRS, HIST AST - KS, ICIS, MANIFEST EPA, PCS FACILITY, RCRA_SQG] **(cont.)**

Envirosite ID: 2484661
EPA ID: KSR000017699

RCRA_SQG **(cont.)**

Date Form Received by Agency : 2023-03-24
EPA ID : KSR000017699
Mailing Address : PO BOX 8041 MS 0505, BENTONVILLE, AR 72712
Contact : NEIL WALTERS
Contact Address : PO BOX 8041, BENTONVILLE, AR 72712
Contact Country : US
Contact Telephone : 479-204-4630
Contact Email : NEIL.WALTERS@WALMART.COM
EPA Region : 07
Land Type : Private
Source Type : Notification
Classification : Small Quantity Generator

Description : Handlers that generate more than 100 and less than 1000 kilograms of hazardous waste during any calendar month and accumulate less than 6000 kg of hazardous waste at any time; or generate 100 kg or less of hazardous waste during any calendar month, and accumulate more than 1000 kg of hazardous waste at any time.

Last Date in Agency List : 2024-03-19

Owner/Operator Summary

Owner/Operator Name : WALMART INC
Owner/Operator Address : PO BOX 8041 MS 0505, BENTONVILLE, AR 72712-8041
Owner/Operator Country : US
Owner/Operator Telephone : N/R
Owner/Operator Email : N/R
Owner/Operator Fax : N/R
Legal Status : Private
Owner/Operator Type : Owner
Owner/Operator Start Date : 2001-08-22
Owner/Operator End Date : N/R

Owner/Operator Name : WALMART INC
Owner/Operator Address : PO BOX 8041 MS 0505, BENTONVILLE, AR 72712-8041
Owner/Operator Country : US
Owner/Operator Telephone : N/R
Owner/Operator Email : N/R
Owner/Operator Fax : N/R
Legal Status : Private
Owner/Operator Type : Operator
Owner/Operator Start Date : 2001-08-22
Owner/Operator End Date : N/R

Map Id: C10
Direction: WNW
Distance: 0.166 mi., 877 ft.
Elevation: 1350 ft.
Relative: Lower

Site Name : WALMART SUPERCENTER #3283 | #3283-259 WALMART SUPERCENTER, WICHITA, KS PAVEMENT REHABILITATION | Walmart Supercenter 10600 W 21ST ST N | 10600 W 21ST ST | 10600 WEST 21ST STREET WICHITA | Wichita, KS

Database(s) : [AST - KS, BRS, ECHO, FRS, HIST AST - KS, ICIS, MANIFEST EPA, PCS FACILITY, RCRA_SQG] **(cont.)**

Envirosite ID: 2484661
EPA ID: KSR000017699

RCRA_SQG **(cont.)**

Handler Activities Summary

U.S. Importer of Hazardous Waste :	N
Mixed Waste (Haz. and Radioactive) :	N/R
Recycler of Hazardous Waste :	N
Transporter of Hazardous Waste :	N
Treater, Storer or Disposer of HW :	N
Underground Injection Activity :	N
On-site Burner Exemption :	N
Furnace Exemption :	N
Used Oil Fuel Burner :	N
Used Oil Processor :	N
Used Oil Refiner :	N
Used Oil Fuel Marketer to Burner :	N
Used Oil Specification Marketer :	N
Used Oil Transfer Facility :	N
Used Oil Transporter :	N

Historical Generators

Details for this site have been truncated due to the large number of available details for this site within this dataset. For the complete details for this site, contact your Envirosearch account representative for a complimentary site report containing all of the details available.

Date Form Received by Agency :	2022-03-30
Facility Name :	WALMART SUPERCENTER #3283
Classification :	Small Quantity Generator

Date Form Received by Agency :	2021-03-30
Facility Name :	WALMART SUPERCENTER #3283
Classification :	Small Quantity Generator

Date Form Received by Agency :	2020-03-30
Facility Name :	WALMART SUPERCENTER #3283
Classification :	Small Quantity Generator

Date Form Received by Agency :	2019-03-29
Facility Name :	WALMART SUPERCENTER #3283
Classification :	Small Quantity Generator

Date Form Received by Agency :	2018-03-28
Facility Name :	WALMART SUPERCENTER #3283
Classification :	Small Quantity Generator

Map Id: C10
Direction: WNW
Distance: 0.166 mi., 877 ft.
Elevation: 1350 ft.
Relative: Lower

Site Name : WALMART SUPERCENTER #3283 | #3283-259 WALMART SUPERCENTER, WICHITA, KS PAVEMENT REHABILITATION | Walmart Supercenter 10600 W 21ST ST N | 10600 W 21ST ST | 10600 WEST 21ST STREET WICHITA | Wichita, KS

Database(s) : [AST - KS, BRS, ECHO, FRS, HIST AST - KS, ICIS, MANIFEST EPA, PCS FACILITY, RCRA_SQG] **(cont.)**

Envirosite ID: 2484661
EPA ID: KSR000017699

RCRA_SQG (cont.)

Date Form Received by Agency : 2016-12-22
Facility Name : WALMART SUPERCENTER # 3283
Classification : Small Quantity Generator

Date Form Received by Agency : 2016-09-23
Facility Name : WALMART SUPERCENTER # 3283
Classification : Very Small Quantity Generator

Date Form Received by Agency : 2016-05-25
Facility Name : WALMART SUPERCENTER # 3283
Classification : Small Quantity Generator

Date Form Received by Agency : 2016-03-22
Facility Name : WALMART SUPERCENTER # 3283
Classification : Small Quantity Generator

Date Form Received by Agency : 2015-03-27
Facility Name : WALMART SUPERCENTER # 3283
Classification : Small Quantity Generator

Hazardous Waste Summary

Waste Code / Name :

D001 - IGNITABLE WASTE
D002 - CORROSIVE WASTE
D003 - REACTIVE WASTE
D004 - ARSENIC
D005 - BARIUM
D006 - CADMIUM
D007 - CHROMIUM
D008 - LEAD
D009 - MERCURY
D010 - SELENIUM

Notices of Violations Summary

Date of Violation : 2013-02-19
Date Achieved Compliance : 2013-03-04
Regulation Violated : Y
Area of Violation : LDR - General
Enforcement Action : WRITTEN INFORMAL
Enforcement Action Date : 2013-02-19
Enf. Disposition Status : N/R
Enf. Disp. Status Date : N/R
Violation Lead Agency : N/R

Map Id: C10
Direction: WNW
Distance: 0.166 mi., 877 ft.
Elevation: 1350 ft.
Relative: Lower

Site Name : WALMART SUPERCENTER #3283 | #3283-259 WALMART SUPERCENTER, WICHITA, KS PAVEMENT REHABILITATION | Walmart Supercenter 10600 W 21ST ST N | 10600 W 21ST ST | 10600 WEST 21ST STREET WICHITA | Wichita, KS

Database(s) : [AST - KS, BRS, ECHO, FRS, HIST AST - KS, ICIS, MANIFEST EPA, PCS FACILITY, RCRA_SQG] **(cont.)**

EnviroSite ID: 2484661
EPA ID: KSR000017699

RCRA_SQG (cont.)

Enforcement Lead Agency :	State
Proposed Penalty Amount :	N/R
Final Penalty Amount :	N/R
Paid Penalty Amount :	N/R

Evaluation Action Summary

Evaluation Date :	2013-02-19
Evaluation :	COMPLIANCE EVALUATION INSPECTION
Area of Violation :	LDR - General
Date Achieved Compliance :	2013-03-04
Evaluation Lead Agency :	State

Map Id: C11
Direction: WNW
Distance: 0.171 mi., 905 ft.
Elevation: 1351 ft.
Relative: Lower

Site Name : MIRASTAR #64046
10598 WEST 21ST ST., BLDG 200
WICHITA | Wichita, KS 67205

Database(s) : [EPA LUST, EPA UST, HIST UST - KS, LUST - KS, UST - KS]

EnviroSite ID: 43085712
EPA ID: N/R

EPA LUST

Facility Name :	Mirastar # 64046
Facility Address :	10598 West 21st St., Bldg. -200, Wichita, Kansas 67205
County :	N/R

Facility ID :	KS30204
LUST ID :	KSU2-087-14148
Reported Date :	2009-06-12
Status :	No Further Action
Substance :	N/R
Closed With Residual Contamination (Tribal Only):	N/R
NFA_Letter (Tribal Only) :	N/R
Tribe (Tribal Only) :	N/R
EPA Region :	7
Estimated Population within 1500ft :	390
Estimated Private Domestic Wells within 1500ft:	15
Within Source Water Protection Area (SPA):	No
SPA Public Water System and Facility ID:	N/R

Map Id: C11
Direction: WNW
Distance: 0.171 mi., 905 ft.
Elevation: 1351 ft.
Relative: Lower

Site Name : MIRASTAR #64046
10598 WEST 21ST ST., BLDG 200
WICHITA | Wichita, KS 67205
Database(s) : [EPA LUST, EPA UST, HIST UST - KS, LUST
- KS, UST - KS] **(cont.)**

Envirosite ID: 43085712
EPA ID: N/R

EPA LUST **(cont.)**

SPA Water Type :	N/R
SPA Facility Type :	N/R
SPA HUC12 :	N/R
Within Groundwater Wellhead Protection Area (WHPA):	Yes
WHPA Public Water System and Facility ID:	KS2017345_2787
WHPA Water Type :	GW
WHPA Facility Type :	WL
WHPA HUC12 :	110300130103
Within Estimated 100-year Floodplain:	No
Latitude :	37.72581
Longitude :	-97.46412999999999
Last Date in Agency List :	2024-03-14

EPA UST

Facility Name :	MIRASTAR #64046
Facility Address :	10598 WEST 21ST ST., BLDG 200, WICHITA, Kansas 67205
County :	Sedgwick

Facility ID :	KS30204
Facility Status :	Closed UST(s)
Open USTs :	0
Closed USTs :	2
Temporarily Out of Service USTs :	0
Date of Last Inspection :	N/R
EPA Region :	7
Tribe :	N/R
Facility ID 2 :	N/R
Latitude :	37.72581
Longitude :	-97.46412999999999
Last Date in Agency List :	2024-03-01

Tank Details

Tank ID :	KS30204_001
Tank Status :	Closed
Installation Date :	2001-01-01
Removal Date :	2009-02-05
Capacity :	12000
Substances :	Gas Unleaded Super
Tank Wall Type :	Single

Tank ID :	KS30204_002
Tank Status :	Closed
Installation Date :	2001-01-01
Removal Date :	2009-02-05
Capacity :	15000
Substances :	Gas Unleaded Regular
Tank Wall Type :	Single

Map Id: C11
Direction: WNW
Distance: 0.171 mi., 905 ft.
Elevation: 1351 ft.
Relative: Lower

Site Name : MIRASTAR #64046
10598 WEST 21ST ST., BLDG 200
WICHITA | Wichita, KS 67205
Database(s) : [EPA LUST, EPA UST, HIST UST - KS, LUST
- KS, UST - KS] (**cont.**)

Envirosite ID: 43085712
EPA ID: N/R

HIST UST - KS

Facility Name : Mirastar # 64046
Facility Address : 10598 West 21st St., Bldg. -200, Wichita, 67205

Site Details

Permit Date : N/R
Facility Number : 30204
Owner ID : 30171
Owner Name : Tesoro Refining & Marketing Co.
Owner Address : N/R
Tank Numbers : N/R
Last Date in Agency List : 2018-02-05

Tank Information

Tank Details : No tank documents found

Site Details

Facility Number : 30204
Facility Name : MIRASTAR #64046
Physical Address : 10598 WEST 21ST ST., BLDG 200, WICHITA, KS 67205
Facility Phone : 316-729-6300
24-Hour Contact Name : NORM STEWART
Title : CONTACT PERSON
Mailing Address : 10598 WEST 21ST ST., BLDG 200, WICHITA, KS 67205
24-Hour Phone : 253-670-1550
Cell Phone : 253-670-1550
Update Date : 2007-09-20
Notification/Owner Signed Date : 2001-12-20
County : Sedgwick
District : SC
Inspection Date : 2008-07-01
Inspection Type : Compliance
Inspector : Meer Husain
Observed Releases : None
Inventory Control Compliance : Yes
Inventory Control Compliance Deficiencies: N/R
Full Release Prevention Compliance : No
Full Release Prevention Compliance Deficiencies: Spill bucket(s) filled with debris.
Full Release Detection : Yes
Full Release Detection Deficiencies : N/R
Status : Closed
CA Date : N/R
Applicant : N/R
Datum : WGS84
Legal Description : N/R
Location Method : GARMIN 3 PLUS
Location Feature : Facility Center
Section/Township/Range : N/R
Remarks : No Current Trust Project

Map Id: C11
Direction: WNW
Distance: 0.171 mi., 905 ft.
Elevation: 1351 ft.
Relative: Lower

Site Name : MIRASTAR #64046
10598 WEST 21ST ST., BLDG 200
WICHITA | Wichita, KS 67205
Database(s) : [EPA LUST, EPA UST, HIST UST - KS, LUST
- KS, UST - KS] **(cont.)**

Envirosite ID: 43085712
EPA ID: N/R

HIST UST - KS **(cont.)**

Latitude : 37.7258116
Longitude : -97.4641318
Last Date in Agency List : 2018-02-05

Owner Details

Owner ID : 30171
Owner Name : TESORO REFINING & MARKETING CO. %K. SLATON
Owner Rep Name : \NORMAN STEWART
Owner Rep Title : CONTACT PERSON
Owner Address : 3450 SOUTH 344TH WAY, SUITE 201, AUBURN, WA 98001-5931
Owner County : KING
Owner Phone : 253-896-8734
Owner Type : Current
Owner Signed Date : 2001-12-20
Fax Number : 253-896-8820

Tank Details

Tank Number : 001
Tank Type : Underground
Status of Tank : Permanently Out Of Use
Capacity : 12,000
Out of Service Date : 2009-02-05
Estimated Year in Service : 2001
Last Permit(s) Printed : 06/15/2007, 02/08/2008, 06/11/2008
Current Permit Printed : N/R
Exempt : No
Marketer : Yes
Stand By : No
Material of Construction : Fbr Ref Plastic, Other
Material of Construction (Other) : DOUBLE WALL TANK
Internal Protection : None
Internal Protection (Other) : N/R
External Protection : Fbr Ref Plstc Coat
External Protection (Other) : N/R
Piping : Other
Piping (Other) : FLEXIBLE PLASTIC
Petroleum : Gas Unleaded Super
Non-Petroleum : N/R
CERCLA : 8006-61-9
Physical/Health Hazard : Fire, Chronic, Acute
Tank out of Service Last Use : N/R
Tank out of Service Estimated Quantity Gals: N/R
Filled/Removed : Removed

Compliance Details

Tank Release Detection : Automatic Tank Gauge, Interstitial Monitor Double Wall Tank
Tank Release Detection (Company/Model/Service): Veeder Root TLS-350
Tank Release Detection (Tightness Test): 2001-08-20

Map Id: C11
 Direction: WNW
 Distance: 0.171 mi., 905 ft.
 Elevation: 1351 ft.
 Relative: Lower

Site Name : MIRASTAR #64046
 10598 WEST 21ST ST., BLDG 200
 WICHITA | Wichita, KS 67205
Database(s) : [EPA LUST, EPA UST, HIST UST - KS, LUST
 - KS, UST - KS] **(cont.)**

EnviroSite ID: 43085712
EPA ID: N/R

HIST UST - KS **(cont.)**

Manifolded :	N/R
Tank :	N/R
Dispenser Type :	Pressure
Line Release Detection :	Tightness Test, Interstitial Monitoring
Line Release Detection (Company/Model/Service):	Veeder Root TLS-350
Line Release Detection (Tightness Test):	2008-05-05
Pressure Lines Release Detection :	Mechanical Leak Detector
Leak Detector Test :	N/R
Pump Containment :	N/R
Dispenser Containment :	N/R
Tank Corrosion Protection :	Fiberglass
Tank CP Test Date :	N/R
Tank CP Installation Date :	N/R
Tank CP Repair Date :	N/R
Inspection Type :	N/R
Lining Install Date :	N/R
Lining Repair Date :	N/R
Line Construction :	Flexible DW Nonmetallic
Line Corrosion Protection :	NonMetallic
Line Corrosion Protection (Test Date):	N/R
Line Corrosion Protection (Installation Date):	N/R
Repair Date :	N/R
Tank Flex Connector Corrosion Protection Type:	N/R
Tank Flex Connector Corrosion Protection (Test Date):	N/R
Tank Flex Connector Corrosion Protection (Installation Date):	N/R
Line Flex Connector Corrosion Protection:	N/R
Line Flex Connector Corrosion Protection (Test Date):	N/R
Line Flex Connector Corrosion Protection (Installation Date):	N/R
Overfill Prevention :	Ball Float Valve
Spill Prevention :	Spill Basin
Financial Responsibility :	Self Insured
Expires :	2009-03-31
Inventory Control :	2008-04-11
Leak? :	Yes
Water? :	Yes
Monthly Monitoring :	2008-04-11

Tank Details

Tank Number :	002
Tank Type :	Underground
Status of Tank :	Permanently Out Of Use
Capacity :	15,000
Out of Service Date :	2009-02-05
Estimated Year in Service :	2001
Last Permit(s) Printed :	06/15/2007, 02/08/2008, 06/11/2008
Current Permit Printed :	N/R
Exempt :	No

Map Id: C11
 Direction: WNW
 Distance: 0.171 mi., 905 ft.
 Elevation: 1351 ft.
 Relative: Lower

Site Name : MIRASTAR #64046
 10598 WEST 21ST ST., BLDG 200
 WICHITA | Wichita, KS 67205
Database(s) : [EPA LUST, EPA UST, HIST UST - KS, LUST
 - KS, UST - KS] **(cont.)**

Envirosite ID: 43085712
EPA ID: N/R

HIST UST - KS **(cont.)**

Marketer :	Yes
Stand By :	No
Material of Construction :	Fbr Ref Plastic, Other
Material of Construction (Other) :	DOUBLE WALL TANK
Internal Protection :	None
Internal Protection (Other) :	N/R
External Protection :	Fbr Ref Plstc Coat
External Protection (Other) :	N/R
Piping :	Other
Piping (Other) :	FLEXIBLE PLASTIC
Petroleum :	Gas Unleaded Regular
Non-Petroleum :	N/R
CERCLA :	8006-61-9
Physical/Health Hazard :	Fire, Chronic, Acute
Tank out of Service Last Use :	N/R
Tank out of Service Estimated Quantity	
Gals:	N/R
Filled/Removed :	Removed

Compliance Details

Tank Release Detection :	Automatic Tank Gauge, Interstitial Monitor Double Wall Tank
Tank Release Detection	
(Company/Model/Service):	Veeder Root TLS-350
Tank Release Detection (Tightness Test):	2001-08-20
Manifolded :	N/R
Tank :	N/R
Dispenser Type :	Pressure
Line Release Detection :	Tightness Test, Interstitial Monitoring
Line Release Detection	
(Company/Model/Service):	Veeder Root TLS-350
Line Release Detection (Tightness Test):	2008-05-05
Pressure Lines Release Detection :	Mechanical Leak Detector
Leak Detector Test :	N/R
Pump Containment :	N/R
Dispenser Containment :	N/R
Tank Corrosion Protection :	Fiberglass
Tank CP Test Date :	N/R
Tank CP Installation Date :	N/R
Tank CP Repair Date :	N/R
Inspection Type :	N/R
Lining Install Date :	N/R
Lining Repair Date :	N/R
Line Construction :	Flexible DW Nonmetallic
Line Corrosion Protection :	NonMetallic
Line Corrosion Protection (Test Date):	N/R
Line Corrosion Protection (Installation	
Date):	N/R
Repair Date :	N/R
Tank Flex Connector Corrosion	
Protection Type:	N/R
Tank Flex Connector Corrosion	
Protection (Test Date):	N/R
Tank Flex Connector Corrosion	
Protection (Installation Date):	N/R

Map Id: C11
Direction: WNW
Distance: 0.171 mi., 905 ft.
Elevation: 1351 ft.
Relative: Lower

Site Name : MIRASTAR #64046
10598 WEST 21ST ST., BLDG 200
WICHITA | Wichita, KS 67205
Database(s) : [EPA LUST, EPA UST, HIST UST - KS, LUST
- KS, UST - KS] **(cont.)**

Envirosite ID: 43085712
EPA ID: N/R

HIST UST - KS **(cont.)**

Line Flex Connector Corrosion Protection:	N/R
Line Flex Connector Corrosion Protection (Test Date):	N/R
Line Flex Connector Corrosion Protection (Installation Date):	N/R
Overfill Prevention :	Ball Float Valve
Spill Prevention :	Spill Basin
Financial Responsibility :	Self Insured
Expires :	2009-03-31
Inventory Control :	2008-04-11
Leak? :	Yes
Water? :	Yes
Monthly Monitoring :	2008-04-11
Facility Name :	MIRASTAR #64046
Facility Address :	10598 WEST 21ST ST., BLDG 200, WICHITA, 67205
Facility Number :	30204
Contact Name :	NORM STEWART
Contact Address :	10598 WEST 21ST ST., BLDG 200, WICHITA, KS 67205
Contact Title :	CONTACT PERSON
Contact Phone :	316-729-6300
24-Hour Phone :	253-670-1550
Facility District :	SC
Facility Datum :	WGS84
Facility Feature :	Facility Center
Fac Loc Met :	GARMIN 3 PLUS
Underground Inactive Tanks :	2
Underground Active Tanks :	0
Aboveground Inactive Tanks :	0
Aboveground Active Tanks :	0
Fac Signed :	2001-12-20
Fac Update :	2007-09-20
Tank Rect Log :	N/R
Line Rect Log :	N/R
U FEE CUR :	N/R
U FEE CURD :	0
U FEE CDAT :	N/R
A FEE CUR :	N/R
A FEE CURD :	0
A FEE CDAT :	N/R
U FEE NXTD :	0
A FEE NXT :	N/R
A FEE NXTD :	0
A FEE NDAT :	N/R
Latitude :	37.72581
Longitude :	-97.46413
Last Date in Agency List :	2020-09-11

Owner Information

Owner ID : 30171
Owner Name : TESORO REFINING & MARKETING CO

Map Id: C11
Direction: WNW
Distance: 0.171 mi., 905 ft.
Elevation: 1351 ft.
Relative: Lower

Site Name : MIRASTAR #64046
10598 WEST 21ST ST., BLDG 200
WICHITA | Wichita, KS 67205
Database(s) : [EPA LUST, EPA UST, HIST UST - KS, LUST
- KS, UST - KS] **(cont.)**

Envirosite ID: 43085712
EPA ID: N/R

HIST UST - KS **(cont.)**

Owner Rep Name : \NORMAN STEWART
Owner Rep Title : CONTACT PERSON
Owner Address : 3450 SOUTH 344TH WAY, SUITE 201, AUBURN, WA 98001-5931
Owner County : KING
Owner Phone : 253-896-8734
Owner Type : Current
Owner Signed Date : 2001-12-20

Tank Details

Tank Number : 001
Tank Type : N/R
Status of Tank : Permanently Out Of Use
Capacity : 12000
Out of Service Date : 2009-02-05
Tank Out of Service Last Use : 02/05/
Tank Out of Service Estimated Quantity
Gals: N/R
Tank Empty : N/R
Estimated Year in Service : 2001
Last Permit(s) Printed : 2008-06-11
Current Permit Printed : N/R
Exempt : No
Marketer : Yes
Stand by : No
Material of Construction : Fbr Ref Plastic, Other
Internal Protection : None
External Protection : Fbr Ref Plstc Coat
Piping : Other
Petroleum : Gas Unleaded Super
Non-Petroleum : N/R
CERCLA : 8006-61-9
Hazards : Fire, Chronic, Acute
Filled/Removed : Removed
Doc ID : 7eba58839e9639f186256b3c006e0258
UPD Flag : U
UPDLN Date : 2009-03-30
UPDAS Date : N/R

Tank Number : 002
Tank Type : N/R
Status of Tank : Permanently Out Of Use
Capacity : 15000
Out of Service Date : 2009-02-05
Tank Out of Service Last Use : 02/05/
Tank Out of Service Estimated Quantity
Gals: N/R
Tank Empty : N/R
Estimated Year in Service : 2001
Last Permit(s) Printed : 2008-06-11
Current Permit Printed : N/R
Exempt : No
Marketer : Yes
Stand by : No

Map Id: C11
 Direction: WNW
 Distance: 0.171 mi., 905 ft.
 Elevation: 1351 ft.
 Relative: Lower

Site Name : MIRASTAR #64046
 10598 WEST 21ST ST., BLDG 200
 WICHITA | Wichita, KS 67205
Database(s) : [EPA LUST, EPA UST, HIST UST - KS, LUST
 - KS, UST - KS] **(cont.)**

Envirosite ID: 43085712
EPA ID: N/R

HIST UST - KS **(cont.)**

Material of Construction :	Fbr Ref Plastic, Other
Internal Protection :	None
External Protection :	Fbr Ref Plstc Coat
Piping :	Other
Petroleum :	Gas Unleaded Regular
Non-Petroleum :	N/R
CERCLA :	8006-61-9
Hazards :	Fire, Chronic, Acute
Filled/Removed :	Removed
Doc ID :	778a43bf432362a986256b3c006edfd5
UPD Flag :	U
UPDLN Date :	2009-03-30
UPDAS Date :	N/R

Compliance Details

Tank Release Detection :	Automatic Tank Gauge, Interstitial Monitor Double Wall Tank
Tank Release Detection (Tightness Test):	2001-08-20
Manifolded :	N/R
Manifold to :	N/R
Dispenser Type :	Pressure
Line Release Detection :	Tightness Test, Interstitial Monitoring
Line Release Detection (Tightness Test):	2008-05-05
Pressure Lines Release Detection :	Mechanical Leak Detector
Leak Detector Test :	2008-05-05
Pump Containment :	N/R
Dispenser Containment :	N/R
Tank Corrosion Protection :	Fiberglass
Test Date :	N/R
Tank CP Installation :	N/R
Inspection Type :	N/R
Lining Inspection Date :	N/R
Line Construction :	Flexible DW Nonmetallic
Line Corrosion Protection :	NonMetallic
Line Corrosion Protection (Test Date):	N/R
Line Corrosion Protection (Installation Date):	N/R
Overfill Prevention :	Ball Float Valve
Spill Prevention :	Spill Basin
Financial Responsibility :	Self Insured
Expires :	2009-03-31
Inventory Control :	2008-04-11
Monthly Monitoring :	2008-04-11
TRD Man GA :	N
TRD Tight :	N
TRD 5YR TT :	N
TRD Auto G :	Y
TRD Vap MN :	N
TRD GNDWAT :	N
TRD IM BR :	N
TRD IM DW :	Y
TRD INV RC :	N
LRD VAP MN :	N
LRD INT MN :	Y
LRD INV RC :	N

Map Id: C11
Direction: WNW
Distance: 0.171 mi., 905 ft.
Elevation: 1351 ft.
Relative: Lower

Site Name : MIRASTAR #64046
10598 WEST 21ST ST., BLDG 200
WICHITA | Wichita, KS 67205
Database(s) : [EPA LUST, EPA UST, HIST UST - KS, LUST
- KS, UST - KS] (**cont.**)

Envirosite ID: 43085712
EPA ID: N/R

HIST UST - KS (**cont.**)

LRD Line M :	N
PL Auto FR :	Y
PL Auto SO :	N
PL CONT AL :	N
PL Auto MN :	N
PL VIS INS :	N
TCP CATH :	N
TCP Non CR :	Y
TCP FBR CL :	N
TCP INT LN :	N
TCP CAT FD :	N
TCP ANNODE :	N
TCP IMPRES :	N
LCP FBRGLS :	N
LCP CATHOD :	N
LCP ANNODE :	N
LCP IMPRES :	N
LCP Other :	Y
FLEX COR PRE :	N/R
FLEX CP Test :	N/R
FLEX CP INST :	N/R

LUST - KS

Facility Name :	Mirastar # 64046
Facility Address :	10598 West 21st St., Bldg. -200, Wichita, 67205
County :	Sedgwick

Initial Report Date :	2009-06-12
Facility ID :	30204
Owner ID :	30171
Owner :	Tesoro Refining & Marketing Co.
Project Code :	U2-087-14148
Ext :	N/R
Status :	Closed
Release Date :	N/R
Discovery Date :	N/R
Substance Released :	N/R
Leak Type :	N/R
Reported by :	N/R
KDHE Staff Name :	Meer Husain
Trust? :	N/R
Section/Township/Range :	SEC 06, TWP 27S, RNG 01W
Latitude :	37.72581
Longitude :	-97.46413
Assessment Description :	N/R

Update Information :	On Feb. 5, 2009, 1 - 15,000 & 1 - 12,000 Fiberglass gasoline tanks were removed. Two confirmatory soil samples from 15 feet depth of UST basin indicated TPA level below the KDHE Action Limit & as a result the site is considered closed.
----------------------	---

Last Date in Agency List :	2024-04-09
----------------------------	------------

Map Id: C11
Direction: WNW
Distance: 0.171 mi., 905 ft.
Elevation: 1351 ft.
Relative: Lower

Site Name : MIRASTAR #64046
10598 WEST 21ST ST., BLDG 200
WICHITA | Wichita, KS 67205
Database(s) : [EPA LUST, EPA UST, HIST UST - KS, LUST
- KS, UST - KS] **(cont.)**

Envirosite ID: 43085712
EPA ID: N/R

UST - KS

Facility Name : MIRASTAR #64046
Facility Address : 10598 WEST 21ST ST., BLDG 200, WICHITA, KS 67205
County : Sedgwick

Site Details

Facility ID : 30204
Facility Status : ALL Tank(s) Out of Use
Entity Status : Active
Permitted AST : 0.0
Expired AST : 0.0
Unpermitted AST : 0.0
Permitted UST : 0.0
Expired UST : 2.0
Unpermitted UST : 0.0
LUST Count : 1.0
Inspection Date : N/R
Owner Name : N/R
Contact Name : Richard Harmon
Contact Address : 10598 WEST 21ST ST., BLDG 200, WICHITA, 67205
Facility District : SCDO
Latitude : 37.7258
Longitude : -97.4641
Last Date in Agency List : 2024-01-29

Tank Details

Tank Number : U001
Tank Type : U
Tank Status : Permanently Out of Service
Capacity : 12000.0
Material : Fbr Ref Plastic, Other, DOUBLE WALL TANK
Petroleum Flag : Yes
Substance : Gas Unleaded Super
Filled or Removed? : Removed

Tank Number : U002
Tank Type : U
Tank Status : Permanently Out of Service
Capacity : 15000.0
Material : Fbr Ref Plastic, Other, DOUBLE WALL TANK
Petroleum Flag : Yes
Substance : Gas Unleaded Regular
Filled or Removed? : Removed

Map Id: 12
Direction: WNW
Distance: 0.218 mi., 1152 ft.
Elevation: 1352 ft.
Relative: Lower

Site Name : ALL ANGLES AUTOMOTIVE | CRASH
CHAMPIONS COLLISION | ALL ANGLES
NORTHWEST
10707 W 21ST ST N | 10707 W 21ST
STREET N
WICHITA | WICHITGA, KS 67205
Database(s) : [ECHO, FRS, ICIS, INACTIVE PCS,
MANIFEST EPA, PCS FACILITY,
RCRA_VSQG]

EnviroSite ID: 2500007
EPA ID: N/R

ECHO

Facility Name :	ALL ANGLES AUTOMOTIVE
Facility Address :	10707 W 21ST STREET N, WICHITGA, KS 67205
County :	N/R
Last Inspection Date :	N/R
Registry ID :	N/R
FIPS Code :	N/R
EPA Region :	07
Inspection Count :	0
Last Inspection Days :	N/R
Informal Count :	0
Last Informal Action Date :	N/R
Formal Action Count :	0
Last Formal Action Date :	N/R
Total Penalties :	0
Penalty Count :	N/R
Last Penalty Date :	N/R
Last Penalty Amount :	N/R
QTRS IN NC :	0
Programs IN SNC :	0
Current Compliance Status :	No Violation Identified
Three-Year Compliance Status :	
Collection Method :	Zip Code Centroid
Reference Point :	N/R
Accuracy Meters :	10000
Derived Tribes :	N/R
Derived HUC :	N/R
Derived WBD :	N/R
Derived STCTY FIPS :	N/R
Derived Zip :	N/R
Derived CD113 :	N/R
Derived CB2010 :	N/R
MYRTK Universe :	NNN
NPDES IDs :	KSR114556
CWA Permit Types :	Minor
CWA Compliance Tracking :	On
CWA NAICS :	N/R
CWA SICS :	N/R
CWA Inspection Count :	N/R
CWA Last Inspection Days :	N/R
CWA Informal Count :	N/R
CWA Formal Action Count :	N/R
CWA Last Formal Action Date :	N/R
CWA Penalties :	N/R
CWA Last Penalty Date :	N/R
CWA Last Penalty Amount :	N/R
CWA Quarters IN NC :	0
CWA Current Compliance Status :	No Violation Identified
CWA Current SNC Flag :	N
CWA 13 Quarters Compliance Status :	
CWA 13 Quarters Effluent Exceedances:	N/R

Map Id: 12
 Direction: WNW
 Distance: 0.218 mi., 1152 ft.
 Elevation: 1352 ft.
 Relative: Lower

Site Name : ALL ANGLES AUTOMOTIVE | CRASH
 CHAMPIONS COLLISION | ALL ANGLES
 NORTHWEST
 10707 W 21ST ST N | 10707 W 21ST
 STREET N
 WICHITA | WICHITGA, KS 67205

Database(s) : [ECHO, FRS, ICIS, INACTIVE PCS,
 MANIFEST EPA, PCS FACILITY,
 RCRA_VSQG] **(cont.)**

EnviroSite ID: 2500007
 EPA ID: N/R

ECHO (cont.)

CWA Three-Year QNCR Codes :	N/R
DFR URL :	Click here for hyperlink provided by the agency.
Facility SIC :	N/R
Facility NAICS :	N/R
Facility Last Inspection EPA Date :	N/R
Facility Last Inspection State Date :	N/R
Facility Last Formal Act EPA Date :	N/R
Facility Last Formal Act State Date :	N/R
Facility Last Informal Act EPA Date :	N/R
Facility Last Informal Act State Date:	N/R
Facility Federal Agency :	N/R
TRI Reporter :	N/R
Facility Imp Water Flag :	N/R
Current SNC Flag :	N
Indian County Flag :	N
Federal Flag :	N/R
US Mexico Border Flag :	N/R
Chesapeake Bay Flag :	N/R
AIR Flag :	N
NPDES Flag :	Y
SDWIS Flag :	N
RCRA Flag :	N
TRI Flag :	N
GHG Flag :	N
Major Flag :	N/R
Active Flag :	Y
NAA Flag :	N/R
Latitude :	37.752049
Longitude :	-97.432721
Last Date in Agency List :	2019-05-06
Last Inspection Date :	N/R
Registry ID :	110070548668
FIPS Code :	20173
EPA Region :	07
Inspection Count :	0
Last Inspection Days :	N/R
Informal Count :	0
Last Informal Action Date :	N/R
Formal Action Count :	0
Last Formal Action Date :	N/R
Total Penalties :	0
Penalty Count :	N/R
Last Penalty Date :	N/R
Last Penalty Amount :	N/R
QTRS IN NC :	0
Programs IN SNC :	0
Current Compliance Status :	No Violation Identified
Three-Year Compliance Status :	
Collection Method :	ADDRESS MATCHING-HOUSE NUMBER
Reference Point :	CENTER OF A FACILITY OR STATION

Map Id: 12
 Direction: WNW
 Distance: 0.218 mi., 1152 ft.
 Elevation: 1352 ft.
 Relative: Lower

Site Name : ALL ANGLES AUTOMOTIVE | CRASH
 CHAMPIONS COLLISION | ALL ANGLES
 NORTHWEST
 10707 W 21ST ST N | 10707 W 21ST
 STREET N
 WICHITA | WICHITA, KS 67205

Database(s) : [ECHO, FRS, ICIS, INACTIVE PCS,
 MANIFEST EPA, PCS FACILITY,
 RCRA_VSQG] **(cont.)**

EnviroSite ID: 2500007
 EPA ID: N/R

ECHO (cont.)

Accuracy Meters :	30
Derived Tribes :	N/R
Derived HUC :	11030013
Derived WBD :	110300130103
Derived STCTY FIPS :	20173
Derived Zip :	67205
Derived CD113 :	04
Derived CB2010 :	201730095034010
MYRTK Universe :	NNN
NPDES IDs :	KSR114556
CWA Permit Types :	Minor
CWA Compliance Tracking :	On
CWA NAICS :	N/R
CWA SICS :	N/R
CWA Inspection Count :	N/R
CWA Last Inspection Days :	N/R
CWA Informal Count :	N/R
CWA Formal Action Count :	N/R
CWA Last Formal Action Date :	N/R
CWA Penalties :	N/R
CWA Last Penalty Date :	N/R
CWA Last Penalty Amount :	N/R
CWA Quarters IN NC :	0
CWA Current Compliance Status :	No Violation Identified
CWA Current SNC Flag :	N
CWA 13 Quarters Compliance Status :	N/R
CWA 13 Quarters Effluent Exceedances:	N/R
CWA Three-Year QNCR Codes :	N/R
DFR URL :	Click here for hyperlink provided by the agency.
Facility SIC :	N/R
Facility NAICS :	811111 - General Automotive Repair
Facility Last Inspection EPA Date :	N/R
Facility Last Inspection State Date :	N/R
Facility Last Formal Act EPA Date :	N/R
Facility Last Formal Act State Date :	N/R
Facility Last Informal Act EPA Date :	N/R
Facility Last Informal Act State Date:	N/R
Facility Federal Agency :	N/R
TRI Reporter :	N/R
Facility Imp Water Flag :	Y
Current SNC Flag :	N
Indian County Flag :	N
Federal Flag :	N/R
US Mexico Border Flag :	N/R
Chesapeake Bay Flag :	N/R
AIR Flag :	N
NPDES Flag :	Y
SDWIS Flag :	N
RCRA Flag :	Y
TRI Flag :	N
GHG Flag :	N
Major Flag :	N/R

Map Id: 12
 Direction: WNW
 Distance: 0.218 mi., 1152 ft.
 Elevation: 1352 ft.
 Relative: Lower

Site Name : ALL ANGLES AUTOMOTIVE | CRASH
 CHAMPIONS COLLISION | ALL ANGLES
 NORTHWEST
 10707 W 21ST ST N | 10707 W 21ST
 STREET N
 WICHITA | WICHITA, KS 67205
Database(s) : [ECHO, FRS, ICIS, INACTIVE PCS,
 MANIFEST EPA, PCS FACILITY,
 RCRA_VSQG] **(cont.)**

EnviroSite ID: 2500007
EPA ID: N/R

ECHO **(cont.)**

Active Flag : Y
 NAA Flag : N
 Latitude : 37.72266
 Longitude : -97.46619
 Last Date in Agency List : 2021-02-17

Facility Name : ALL ANGLES AUTOMOTIVE
 Facility Address : 10707 W 21ST ST N, WICHITA, KS 67205
 County : SEDGWICK

Last Inspection Date : N/R
 Registry ID : 110070548668
 FIPS Code : 20173
 EPA Region : 07
 Inspection Count : 0
 Last Inspection Days : N/R
 Informal Count : 0
 Last Informal Action Date : N/R
 Formal Action Count : 0
 Last Formal Action Date : N/R
 Total Penalties : 0
 Penalty Count : N/R
 Last Penalty Date : N/R
 Last Penalty Amount : N/R
 QTRS IN NC : 0
 Programs IN SNC : 0
 Current Compliance Status : No Violation Identified
 Three-Year Compliance Status :
 Collection Method : ADDRESS MATCHING-HOUSE NUMBER
 Reference Point : CENTER OF A FACILITY OR STATION
 Accuracy Meters : 30
 Derived Tribes : N/R
 Derived HUC : 11030013
 Derived WBD : 110300130103
 Derived STCTY FIPS : 20173
 Derived Zip : 67205
 Derived CD113 : 04
 Derived CB2010 : 201730095034010
 MYRTK Universe : NNN
 NPDES IDs : KSR114556
 CWA Permit Types : Minor
 CWA Compliance Tracking : On
 CWA NAICS : N/R
 CWA SICS : N/R
 CWA Inspection Count : N/R
 CWA Last Inspection Days : N/R
 CWA Informal Count : N/R
 CWA Formal Action Count : N/R
 CWA Last Formal Action Date : N/R
 CWA Penalties : N/R

Map Id: 12
Direction: WNW
Distance: 0.218 mi., 1152 ft.
Elevation: 1352 ft.
Relative: Lower

Site Name : ALL ANGLES AUTOMOTIVE | CRASH
CHAMPIONS COLLISION | ALL ANGLES
NORTHWEST
10707 W 21ST ST N | 10707 W 21ST
STREET N
WICHITA | WICHITA, KS 67205
Database(s) : [ECHO, FRS, ICIS, INACTIVE PCS,
MANIFEST EPA, PCS FACILITY,
RCRA_VSQG] **(cont.)**

EnviroSite ID: 2500007
EPA ID: N/R

ECHO (cont.)

CWA Last Penalty Date :	N/R
CWA Last Penalty Amount :	N/R
CWA Quarters IN NC :	0
CWA Current Compliance Status :	No Violation Identified
CWA Current SNC Flag :	N
CWA 13 Quarters Compliance Status :	
CWA 13 Quarters Effluent Exceedances:	N/R
CWA Three-Year QNCR Codes :	N/R
DFR URL :	Click here for hyperlink provided by the agency.
Facility SIC :	N/R
Facility NAICS :	811111 - General Automotive Repair
Facility Last Inspection EPA Date :	N/R
Facility Last Inspection State Date :	N/R
Facility Last Formal Act EPA Date :	N/R
Facility Last Formal Act State Date :	N/R
Facility Last Informal Act EPA Date :	N/R
Facility Last Informal Act State Date:	N/R
Facility Federal Agency :	N/R
TRI Reporter :	N/R
Facility Imp Water Flag :	Y
Current SNC Flag :	N
Indian County Flag :	N
Federal Flag :	N/R
US Mexico Border Flag :	N/R
Chesapeake Bay Flag :	N/R
AIR Flag :	N
NPDES Flag :	Y
SDWIS Flag :	N
RCRA Flag :	Y
TRI Flag :	N
GHG Flag :	N
Major Flag :	N/R
Active Flag :	Y
NAA Flag :	N
Latitude :	37.72266
Longitude :	-97.46619
Last Date in Agency List :	2021-10-15

Facility Name :	ALL ANGLES COLLISION REPAIR NORTHWEST
Facility Address :	10707 W 21ST ST N, WICHITA, KS 67205
County :	SEDGWICK

Last Inspection Date :	N/R
Registry ID :	110070548668
FIPS Code :	20173
EPA Region :	07
Inspection Count :	0
Last Inspection Days :	N/R
Informal Count :	0
Last Informal Action Date :	N/R

Map Id: 12
 Direction: WNW
 Distance: 0.218 mi., 1152 ft.
 Elevation: 1352 ft.
 Relative: Lower

Site Name : ALL ANGLES AUTOMOTIVE | CRASH
 CHAMPIONS COLLISION | ALL ANGLES
 NORTHWEST
 10707 W 21ST ST N | 10707 W 21ST
 STREET N
 WICHITA | WICHITGA, KS 67205

Database(s) : [ECHO, FRS, ICIS, INACTIVE PCS,
 MANIFEST EPA, PCS FACILITY,
 RCRA_VSQG] **(cont.)**

Envirosite ID: 2500007
 EPA ID: N/R

ECHO (cont.)

Formal Action Count :	0
Last Formal Action Date :	N/R
Total Penalties :	0
Penalty Count :	N/R
Last Penalty Date :	N/R
Last Penalty Amount :	N/R
QTRS IN NC :	0
Programs IN SNC :	0
Current Compliance Status :	No Violation Identified
Three-Year Compliance Status :	
Collection Method :	N/R
Reference Point :	N/R
Accuracy Meters :	34850
Derived Tribes :	N/R
Derived HUC :	11030013
Derived WBD :	110300130103
Derived STCTY FIPS :	20173
Derived Zip :	67212
Derived CD113 :	04
Derived CB2010 :	201730095034010
MYRTK Universe :	NNN
NPDES IDs :	KSR114556
CWA Permit Types :	Minor
CWA Compliance Tracking :	On
CWA NAICS :	N/R
CWA SICS :	N/R
CWA Inspection Count :	N/R
CWA Last Inspection Days :	N/R
CWA Informal Count :	N/R
CWA Formal Action Count :	N/R
CWA Last Formal Action Date :	N/R
CWA Penalties :	N/R
CWA Last Penalty Date :	N/R
CWA Last Penalty Amount :	N/R
CWA Quarters IN NC :	0
CWA Current Compliance Status :	No Violation Identified
CWA Current SNC Flag :	N
CWA 13 Quarters Compliance Status :	
CWA 13 Quarters Effluent Exceedances:	N/R
CWA Three-Year QNCR Codes :	N/R
DFR URL :	Click here for hyperlink provided by the agency.
Facility SIC :	N/R
Facility NAICS :	811111 - General Automotive Repair
Facility Last Inspection EPA Date :	N/R
Facility Last Inspection State Date :	N/R
Facility Last Formal Act EPA Date :	N/R
Facility Last Formal Act State Date :	N/R
Facility Last Informal Act EPA Date :	N/R
Facility Last Informal Act State Date:	N/R
Facility Federal Agency :	N/R
TRI Reporter :	N/R
Facility Imp Water Flag :	Y

Map Id: 12
 Direction: WNW
 Distance: 0.218 mi., 1152 ft.
 Elevation: 1352 ft.
 Relative: Lower

Site Name : ALL ANGLES AUTOMOTIVE | CRASH
 CHAMPIONS COLLISION | ALL ANGLES
 NORTHWEST
 10707 W 21ST ST N | 10707 W 21ST
 STREET N
 WICHITA | WICHITA, KS 67205
Database(s) : [ECHO, FRS, ICIS, INACTIVE PCS,
 MANIFEST EPA, PCS FACILITY,
 RCRA_VSQG] **(cont.)**

EnviroSite ID: 2500007
 EPA ID: N/R

ECHO **(cont.)**

Current SNC Flag : N
 Indian County Flag : N
 Federal Flag : N/R
 US Mexico Border Flag : N/R
 Chesapeake Bay Flag : N/R
 AIR Flag : N
 NPDES Flag : Y
 SDWIS Flag : N
 RCRA Flag : Y
 TRI Flag : N
 GHG Flag : N
 Major Flag : N/R
 Active Flag : Y
 NAA Flag : N
 Latitude : 37.72266
 Longitude : -97.46619
 Last Date in Agency List : 2021-04-16

Facility Name : CRASH CHAMPIONS COLLISION
 Facility Address : 10707 W 21ST ST N, WICHITA, KS 67205
 County : SEDGWICK

Last Inspection Date : N/R
 Registry ID : 110070548668
 FIPS Code : 20173
 EPA Region : 07
 Inspection Count : 0
 Last Inspection Days : N/R
 Informal Count : 0
 Last Informal Action Date : N/R
 Formal Action Count : 0
 Last Formal Action Date : N/R
 Total Penalties : 0
 Penalty Count : N/R
 Last Penalty Date : N/R
 Last Penalty Amount : N/R
 QTRS IN NC : 0
 Programs IN SNC : 0
 Current Compliance Status : No Violation Identified
 Three-Year Compliance Status :
 Collection Method : ADDRESS MATCHING-HOUSE NUMBER
 Reference Point : CENTER OF A FACILITY OR STATION
 Accuracy Meters : 30
 Derived Tribes : N/R
 Derived HUC : 11030013
 Derived WBD : 110300130103
 Derived STCTY FIPS : 20173
 Derived Zip : 67205
 Derived CD113 : 04
 Derived CB2010 : 201730095034010

Map Id: 12
 Direction: WNW
 Distance: 0.218 mi., 1152 ft.
 Elevation: 1352 ft.
 Relative: Lower

Site Name : ALL ANGLES AUTOMOTIVE | CRASH
 CHAMPIONS COLLISION | ALL ANGLES
 NORTHWEST
 10707 W 21ST ST N | 10707 W 21ST
 STREET N
 WICHITA | WICHITA, KS 67205

Database(s) : [ECHO, FRS, ICIS, INACTIVE PCS,
 MANIFEST EPA, PCS FACILITY,
 RCRA_VSQG] **(cont.)**

EnviroSite ID: 2500007
 EPA ID: N/R

ECHO (cont.)

MYRTK Universe :	NNN
NPDES IDs :	KSR114556
CWA Permit Types :	Minor
CWA Compliance Tracking :	On
CWA NAICS :	N/R
CWA SICs :	N/R
CWA Inspection Count :	N/R
CWA Last Inspection Days :	N/R
CWA Informal Count :	N/R
CWA Formal Action Count :	N/R
CWA Last Formal Action Date :	N/R
CWA Penalties :	N/R
CWA Last Penalty Date :	N/R
CWA Last Penalty Amount :	N/R
CWA Quarters IN NC :	0
CWA Current Compliance Status :	No Violation Identified
CWA Current SNC Flag :	N
CWA 13 Quarters Compliance Status :	N/R
CWA 13 Quarters Effluent Exceedances:	N/R
CWA Three-Year QNCR Codes :	N/R
DFR URL :	Click here for hyperlink provided by the agency.
Facility SIC :	N/R
Facility NAICS :	811121 - Automotive Body, Paint, and Interior Repair and Maintenance
Facility Last Inspection EPA Date :	N/R
Facility Last Inspection State Date :	N/R
Facility Last Formal Act EPA Date :	N/R
Facility Last Formal Act State Date :	N/R
Facility Last Informal Act EPA Date :	N/R
Facility Last Informal Act State Date:	N/R
Facility Federal Agency :	N/R
TRI Reporter :	N/R
Facility Imp Water Flag :	Y
Current SNC Flag :	N
Indian County Flag :	N
Federal Flag :	N/R
US Mexico Border Flag :	N/R
Chesapeake Bay Flag :	N/R
AIR Flag :	N
NPDES Flag :	Y
SDWIS Flag :	N
RCRA Flag :	Y
TRI Flag :	N
GHG Flag :	N
Major Flag :	N/R
Active Flag :	Y
NAA Flag :	N
Latitude :	37.72266
Longitude :	-97.46619
Last Date in Agency List :	2023-07-21

Map Id: 12
Direction: WNW
Distance: 0.218 mi., 1152 ft.
Elevation: 1352 ft.
Relative: Lower

Site Name : ALL ANGLES AUTOMOTIVE | CRASH
CHAMPIONS COLLISION | ALL ANGLES
NORTHWEST
10707 W 21ST ST N | 10707 W 21ST
STREET N
WICHITA | WICHITGA, KS 67205
Database(s) : [ECHO, FRS, ICIS, INACTIVE PCS,
MANIFEST EPA, PCS FACILITY,
RCRA_VSQG] (**cont.**)

Envirosite ID: 2500007
EPA ID: N/R

FRS

Facility Name : ALL ANGLES AUTOMOTIVE
Facility Address : 10707 W 21ST STREET N, WICHITGA, KS 67205
County : N/R

Site Details

Registry ID : 110070548668
FRS Facility URL : [Click here for hyperlink provided by the agency.](#)
Last Date in Agency List : 2021-05-03

Source Description

Source Description :

The NPDES module of the Compliance Information System (ICIS) tracks surface water permits issued under the Clean Water Act. Under NPDES, all facilities that discharge pollutants from any point source into waters of the United States are required to obtain a permit. The permit will likely contain limits on what can be discharged, impose monitoring and reporting requirements, and include other provisions to ensure that the discharge does not adversely affect water quality.

Source Description :

RCRAInfo is EPA's comprehensive information system that supports the Resource Conservation and Recovery Act (RCRA) of 1976 and the Hazardous and Solid Waste Amendments (HSWA) of 1984 through the tracking of events and activities related to facilities that generate, transport, and treat, store, or dispose of hazardous waste. RCRAInfo allows RCRA program staff to track the notification, permit, compliance, and corrective action activities required under RCRA. RCRAInfo also supports generation of the National Hazardous Waste Biennial Report. All generators and treatment, storage, and disposal facilities who handle hazardous waste are required to report to the EPA Administrator at least once every two years to support creation of the Biennial Report.

FRS Environmental Interest

Source and System ID : ICIS - KSR114556
RCRAINFO - KSR855715010

Facility Name : ALL ANGLES AUTOMOTIVE
Facility Address : 10707 W 21ST ST N, WICHITA, KS 67205
County : SEDGWICK

Site Details

Registry ID : 110070548668
FRS Facility URL : [Click here for hyperlink provided by the agency.](#)
Last Date in Agency List : 2021-10-09

Map Id: 12
Direction: WNW
Distance: 0.218 mi., 1152 ft.
Elevation: 1352 ft.
Relative: Lower

Site Name : ALL ANGLES AUTOMOTIVE | CRASH
CHAMPIONS COLLISION | ALL ANGLES
NORTHWEST
10707 W 21ST ST N | 10707 W 21ST
STREET N
WICHITA | WICHITA, KS 67205
Database(s) : [ECHO, FRS, ICIS, INACTIVE PCS,
MANIFEST EPA, PCS FACILITY,
RCRA_VSQG] **(cont.)**

EnviroSite ID: 2500007
EPA ID: N/R

FRS (cont.)

Source Description

Source Description :

The NPDES module of the Compliance Information System (ICIS) tracks surface water permits issued under the Clean Water Act. Under NPDES, all facilities that discharge pollutants from any point source into waters of the United States are required to obtain a permit. The permit will likely contain limits on what can be discharged, impose monitoring and reporting requirements, and include other provisions to ensure that the discharge does not adversely affect water quality.

Source Description :

RCRAInfo is EPA's comprehensive information system that supports the Resource Conservation and Recovery Act (RCRA) of 1976 and the Hazardous and Solid Waste Amendments (HSWA) of 1984 through the tracking of events and activities related to facilities that generate, transport, and treat, store, or dispose of hazardous waste. RCRAInfo allows RCRA program staff to track the notification, permit, compliance, and corrective action activities required under RCRA. RCRAInfo also supports generation of the National Hazardous Waste Biennial Report. All generators and treatment, storage, and disposal facilities who handle hazardous waste are required to report to the EPA Administrator at least once every two years to support creation of the Biennial Report.

FRS Environmental Interest

Source and System ID :

ICIS - KSR114556
RCRAINFO - KSR855715010

Facility Name :

Facility Address :

County :

CRASH CHAMPIONS COLLISION
10707 W 21ST ST N, WICHITA, KS 67205
SEDGWICK

Site Details

Registry ID :

FRS Facility URL :

Last Date in Agency List :

110070548668
[Click here for hyperlink provided by the agency.](#)
2024-01-30

Source Description

Source Description :

The NPDES module of the Compliance Information System (ICIS) tracks surface water permits issued under the Clean Water Act. Under NPDES, all facilities that discharge pollutants from any point source into waters of the United States are required to obtain a permit. The permit will likely contain limits on what can be discharged, impose monitoring and reporting requirements, and include other provisions to ensure that the discharge does not adversely affect water quality.

Map Id: 12
Direction: WNW
Distance: 0.218 mi., 1152 ft.
Elevation: 1352 ft.
Relative: Lower

Site Name : ALL ANGLES AUTOMOTIVE | CRASH
CHAMPIONS COLLISION | ALL ANGLES
NORTHWEST
10707 W 21ST ST N | 10707 W 21ST
STREET N
WICHITA | WICHITGA, KS 67205
Database(s) : [ECHO, FRS, ICIS, INACTIVE PCS,
MANIFEST EPA, PCS FACILITY,
RCRA_VSQG] **(cont.)**

Envirosite ID: 2500007
EPA ID: N/R

FRS (cont.)

Source Description :

RCRAInfo is EPA's comprehensive information system that supports the Resource Conservation and Recovery Act (RCRA) of 1976 and the Hazardous and Solid Waste Amendments (HSWA) of 1984 through the tracking of events and activities related to facilities that generate, transport, and treat, store, or dispose of hazardous waste. RCRAInfo allows RCRA program staff to track the notification, permit, compliance, and corrective action activities required under RCRA. RCRAInfo also supports generation of the National Hazardous Waste Biennial Report. All generators and treatment, storage, and disposal facilities who handle hazardous waste are required to report to the EPA Administrator at least once every two years to support creation of the Biennial Report.

FRS Environmental Interest

Source and System ID :

ICIS - KSR114556
RCRAINFO - KSR855715010

ICIS

Facility Name :

ALL ANGLES AUTOMOTIVE

Facility Address :

10707 W 21ST STREET N, WICHITGA, KS 67205

Site Details

NPDES ID : KSR114556
ICIS Facility Interest ID : 3601059960
Facility UIN : 110070548668
Facility Type Code : N/R
Impaired Waters : N/R
Latitude : 37.72266
Longitude : -97.46619
Last Date in Agency List : 2024-02-26

INACTIVE PCS

Issue Date : 2019-03-18
Original Issue Date : 2019-03-18
Effective Date : 2019-03-18
Expiration Date : 2022-07-31
Retirement Date : N/R
Termination Date : 2020-03-30
Issuing Agency : N/R
Agency Type : State
Activity ID : 3601807683
External Permit Number : KSR114556
Facility Type Indicator : NON-POTW
Permit Type : General Permit Covered Facility-NPDES)
Major Minor Status : N
Permit Status : Terminated
Total Design Flow Number : N/R
Actual Average Flow Number : N/R

Map Id: 12
Direction: WNW
Distance: 0.218 mi., 1152 ft.
Elevation: 1352 ft.
Relative: Lower

Site Name : ALL ANGLES AUTOMOTIVE | CRASH
CHAMPIONS COLLISION | ALL ANGLES
NORTHWEST
10707 W 21ST ST N | 10707 W 21ST
STREET N
WICHITA | WICHITA, KS 67205
Database(s) : [ECHO, FRS, ICIS, INACTIVE PCS,
MANIFEST EPA, PCS FACILITY,
RCRA_VSQG] **(cont.)**

Envirosite ID: 2500007
EPA ID: N/R

INACTIVE PCS **(cont.)**

State Water Body :	N/R
State Water Body Name :	N/R
Permit Name :	STEVE AUSTIN
Permit Comp Status :	Y
RNC Tracking :	Y
Master External Permit Number :	KSR100000
TMDL Interface :	N/R
EDMR Authorization :	N
Pretreatment Indicator :	N/R
Last Date in Agency List :	2024-02-27

MANIFEST EPA

Manifest Details

Manifest Number :	006271361GBF
Shipped Date :	2022-04-18
Updated Date :	2022-05-02
Received Date :	2022-04-20
Status :	Signed
Generator ID :	KSR855715010
Generator Name :	CRASH CHAMPIONS
Generator Address :	10707 W 21ST ST. N, WICHITA, KS 67205
Generator Mailing :	10707 W 21ST ST. N, WICHITA, KS 67205
Generator Contact :	N/R
Destination ID :	KSD980633259
Destination Name :	Systech Environmental Corporation
Destination Mailing :	1420 South Cement Road, Fredonia, KS 66736
Destination Address :	1420 South Cement Road, Fredonia, KS 66736
Destination Contact :	N/R
Submission Type :	DataImage5Copy
Origin Type :	Service
Manifest Residue :	N
Rejection :	N
Last Date in Agency List :	2024-02-14

Waste Details

Waste Line Number :	1
Is DOT Hazardous :	Y
DOT ID Number :	UN1263

DOT Information :	UN1263, Waste paint related material, (including paint thinning, drying, removing, or reducing compound), 3, II, RQ
-------------------	---

Non Waste Description :	N/R
Quantity :	400 Pounds
Quantity Tons, Acute, Non-Acute :	0.2, 0, 0.2
Quantity Kg, Acute, Non-Acute :	0, 181.406
Quantity Tons, Haz, Non-Haz :	0.2, 0
Quantity Kg, Haz, Non-Haz :	181.406, 0

Map Id: 12
Direction: WNW
Distance: 0.218 mi., 1152 ft.
Elevation: 1352 ft.
Relative: Lower

Site Name : ALL ANGLES AUTOMOTIVE | CRASH
CHAMPIONS COLLISION | ALL ANGLES
NORTHWEST
10707 W 21ST ST N | 10707 W 21ST
STREET N
WICHITA | WICHITA, KS 67205
Database(s) : [ECHO, FRS, ICIS, INACTIVE PCS,
MANIFEST EPA, PCS FACILITY,
RCRA_VSQG] **(cont.)**

EnviroSite ID: 2500007
EPA ID: N/R

MANIFEST EPA **(cont.)**

Management Method : H061 - FUEL BLENDING
Is EPA Waste : Y
Federal Code : D001, F003, F005
State Code : N/R

Manifest Details

Manifest Number : 006273418GBF
Shipped Date : 2021-06-08
Updated Date : 2021-06-18
Received Date : 2021-06-09
Status : Signed
Generator ID : KSR855715010
Generator Name : ALL ANGLES NORTHWEST
Generator Address : 10707 W 21ST ST N, WICHITA, KS 67205
Generator Mailing : 10707 W 21ST ST N, WICHITA, KS 67205
Generator Contact : N/R
Destination ID : KSD980633259
Destination Name : Systech Environmental Corporation
Destination Mailing : 1420 South Cement Road, Fredonia, KS 66736
Destination Address : 1420 South Cement Road, Fredonia, KS 66736
Destination Contact : N/R
Submission Type : DataImage5Copy
Origin Type : Service
Manifest Residue : N
Rejection : N
Last Date in Agency List : 2024-02-14

Waste Details

Waste Line Number : 1
Is DOT Hazardous : Y
DOT ID Number : UN1263

DOT Information : UN1263, Waste paint related material, (including paint thinning, drying, removing, or reducing compound), 3, II, RQ

Non Waste Description : N/R
Quantity : 600 Pounds
Quantity Tons, Acute, Non-Acute : 0.3, 0, 0.3
Quantity Kg, Acute, Non-Acute : 0, 272.109
Quantity Tons, Haz, Non-Haz : 0.3, 0
Quantity Kg, Haz, Non-Haz : 272.109, 0
Management Method : H061 - FUEL BLENDING
Is EPA Waste : Y
Federal Code : D001, F003, F005
State Code : N/R

Map Id: 12
Direction: WNW
Distance: 0.218 mi., 1152 ft.
Elevation: 1352 ft.
Relative: Lower

Site Name : ALL ANGLES AUTOMOTIVE | CRASH
CHAMPIONS COLLISION | ALL ANGLES
NORTHWEST
10707 W 21ST ST N | 10707 W 21ST
STREET N
WICHITA | WICHITA, KS 67205
Database(s) : [ECHO, FRS, ICIS, INACTIVE PCS,
MANIFEST EPA, PCS FACILITY,
RCRA_VSQG] **(cont.)**

EnviroSite ID: 2500007
EPA ID: N/R

MANIFEST EPA **(cont.)**

Manifest Details

Manifest Number :	006273335GBF
Shipped Date :	2021-04-06
Updated Date :	2021-04-21
Received Date :	2021-04-07
Status :	Signed
Generator ID :	KSR855715010
Generator Name :	ALL ANGLES NORTHWEST
Generator Address :	10707 W 21ST ST N, WICHITA, KS 67205
Generator Mailing :	10707 W 21ST ST N, WICHITA, KS 67205
Generator Contact :	N/R
Destination ID :	KSD980633259
Destination Name :	Fredonia-Systech Environmental Corporation
Destination Mailing :	1420 South Cement Road, Fredonia, KS 66736
Destination Address :	1420 South Cement Road, Fredonia, KS 66736
Destination Contact :	N/R
Submission Type :	DataImage5Copy
Origin Type :	Service
Manifest Residue :	N
Rejection :	N
Last Date in Agency List :	2024-02-14

Waste Details

Waste Line Number :	1
Is DOT Hazardous :	Y
DOT ID Number :	UN1263

DOT Information : UN1263, Waste paint related material,(including paint thinning, drying, removing, or reducing compound). 3, II, RQ

Non Waste Description :	N/R
Quantity :	400 Pounds
Quantity Tons, Acute, Non-Acute :	0.2, 0, 0.2
Quantity Kg, Acute, Non-Acute :	0, 181.406
Quantity Tons, Haz, Non-Haz :	0.2, 0
Quantity Kg, Haz, Non-Haz :	181.406, 0
Management Method :	H061 - FUEL BLENDING
Is EPA Waste :	Y
Federal Code :	D001, F003, F005
State Code :	N/R

PCS FACILITY

Issue Date :	2019-03-18
Original Issue Date :	2019-03-18
Effective Date :	2019-03-18
Expiration Date :	2022-07-31
Retirement Date :	N/R
Termination Date :	N/R

Map Id: 12
Direction: WNW
Distance: 0.218 mi., 1152 ft.
Elevation: 1352 ft.
Relative: Lower

Site Name : ALL ANGLES AUTOMOTIVE | CRASH
CHAMPIONS COLLISION | ALL ANGLES
NORTHWEST
10707 W 21ST ST N | 10707 W 21ST
STREET N
WICHITA | WICHITA, KS 67205
Database(s) : [ECHO, FRS, ICIS, INACTIVE PCS,
MANIFEST EPA, PCS FACILITY,
RCRA_VSQG] **(cont.)**

EnviroSite ID: 2500007
EPA ID: N/R

PCS FACILITY (cont.)

Issuing Agency :	N/R
Agency Type :	State
Activity ID :	3601807683
External Permit Number :	N/R
Facility Type Indicator :	NON-POTW
Permit Type :	General Permit Covered Facility-NPDES)
Major Minor Status :	N
Permit Status :	Administratively Continued
Total Design Flow Number :	N/R
Actual Average Flow Number :	N/R
State Water Body :	N/R
State Water Body Name :	N/R
Permit Name :	STEVE AUSTIN
Permit Comp Status :	Y
RNC Tracking :	Y
Master External Permit Number :	KSR100000
TMDL Interface :	N/R
EDMR Authorization :	N
Pretreatment Indicator :	N/R
Last Date in Agency List :	2022-09-23

RCRA_VSQG

Facility Name :	CRASH CHAMPIONS COLLISION
Facility Address :	10707 W 21ST ST N, WICHITA, KS 67205
County :	SEDGWICK
Date Form Received by Agency :	2022-03-08
EPA ID :	KSR855715010
Mailing Address :	10707 W 21ST ST N, WICHITA, KS 67205
Contact :	MATTHEW EBERT
Contact Address :	N/R
Contact Country :	N/R
Contact Telephone :	708-631-0403
Contact Email :	COMPLIANCE@CRASHCHAMPIONS.COM
EPA Region :	07
Land Type :	Private
Source Type :	Notification
Classification :	Very Small Quantity Generator

Map Id: 12
Direction: WNW
Distance: 0.218 mi., 1152 ft.
Elevation: 1352 ft.
Relative: Lower

Site Name : ALL ANGLES AUTOMOTIVE | CRASH
CHAMPIONS COLLISION | ALL ANGLES
NORTHWEST
10707 W 21ST ST N | 10707 W 21ST
STREET N
WICHITA | WICHITA, KS 67205
Database(s) : [ECHO, FRS, ICIS, INACTIVE PCS,
MANIFEST EPA, PCS FACILITY,
RCRA_VSQG] **(cont.)**

EnviroSite ID: 2500007
EPA ID: N/R

RCRA_VSQG **(cont.)**

Description :

Handlers that generate 100 kilograms or less of hazardous waste per calendar month, and accumulate 1000 kg or less of hazardous waste at any time; or generate one kilogram or less of acutely hazardous waste per calendar month, and accumulate at any time: 1 kg or less of acutely hazardous waste; or 100 kg or less of any residue or contaminated soil, waste or other debris resulting from the cleanup of a spill, into or on any land or water, of acutely hazardous waste; or generate 100 kg or less of any residue or contaminated soil, waste or other debris resulting from the cleanup of a spill, into or on any land or water, of acutely hazardous waste during any calendar month, and accumulate at any time: 1 kg or less of acutely hazardous waste; or 100 kg or less of any residue or contaminated soil, waste or other debris resulting from the cleanup of a spill, into or on any land or water, of acutely hazardous waste.

Last Date in Agency List : 2024-03-19

Owner/Operator Summary

Owner/Operator Name : CRASH CHAMPIONS
Owner/Operator Address : 10707 W 21ST ST N, WICHITA, KS 67205
Owner/Operator Country : US
Owner/Operator Telephone : N/R
Owner/Operator Email : N/R
Owner/Operator Fax : N/R
Legal Status : Private
Owner/Operator Type : Owner
Owner/Operator Start Date : 2021-06-04
Owner/Operator End Date : N/R

Owner/Operator Name : CRASH CHAMPIONS
Owner/Operator Address : 10707 W 21ST ST N, WICHITA, KS 67205
Owner/Operator Country : US
Owner/Operator Telephone : N/R
Owner/Operator Email : N/R
Owner/Operator Fax : N/R
Legal Status : Private
Owner/Operator Type : Operator
Owner/Operator Start Date : 2021-06-04
Owner/Operator End Date : N/R

Handler Activities Summary

U.S. Importer of Hazardous Waste : N
Mixed Waste (Haz. and Radioactive) : N/R
Recycler of Hazardous Waste : N
Transporter of Hazardous Waste : N
Treater, Storer or Disposer of HW : N
Underground Injection Activity : N
On-site Burner Exemption : N
Furnace Exemption : N

Map Id: 12
Direction: WNW
Distance: 0.218 mi., 1152 ft.
Elevation: 1352 ft.
Relative: Lower

Site Name : ALL ANGLES AUTOMOTIVE | CRASH
CHAMPIONS COLLISION | ALL ANGLES
NORTHWEST
10707 W 21ST ST N | 10707 W 21ST
STREET N
WICHITA | WICHITA, KS 67205
Database(s) : [ECHO, FRS, ICIS, INACTIVE PCS,
MANIFEST EPA, PCS FACILITY,
RCRA_VSQG] **(cont.)**

EnviroSite ID: 2500007
EPA ID: N/R

RCRA_VSQG **(cont.)**

Used Oil Fuel Burner :	N
Used Oil Processor :	N
Used Oil Refiner :	N
Used Oil Fuel Marketer to Burner :	N
Used Oil Specification Marketer :	N
Used Oil Transfer Facility :	N
Used Oil Transporter :	N

Historical Generators

Date Form Received by Agency :	2021-08-03
Facility Name :	CRASH CHAMPIONS COLLISION
Classification :	Small Quantity Generator

Date Form Received by Agency :	2020-02-28
Facility Name :	ALL ANGLES COLLISION REPAIR NORTHWEST
Classification :	Small Quantity Generator

Hazardous Waste Summary

Waste Code / Name :	D001 - IGNITABLE WASTE
Waste Code / Name :	F003 - THE FOLLOWING SPENT NONHALOGENATED SOLVENTS: XYLENE, ACETONE, ETHYL ACETATE, ETHYL BENZENE, ETHYL ETHER, METHYL ISOBUTYL KETONE, N-BUTYL ALCOHOL, CYCLOHEXANONE, AND METHANOL; ALL SPENT SOLVENT MIXTURES/BLENDS CONTAINING, BEFORE USE, ONLY THE ABOVE SPENT NONHALOGENATED SOLVENTS; AND ALL SPENT SOLVENT MIXTURES/BLENDS CONTAINING, BEFORE USE, ONE OR MORE OF THE ABOVE NONHALOGENATED SOLVENTS, AND A TOTAL OF TEN PERCENT OR MORE (BY VOLUME) OF ONE OR MORE OF THOSE SOLVENTS LISTED IN F001, F002, F004, AND F005; AND STILL BOTTOMS FROM THE RECOVERY OF THESE SPENT SOLVENTS AND SPENT SOLVENT MIXTURES.
Waste Code / Name :	F005 - THE FOLLOWING SPENT NONHALOGENATED SOLVENTS: TOLUENE, METHYL ETHYL KETONE, CARBON DISULFIDE, ISOBUTANOL, PYRIDINE, BENZENE, 2-ETHOXYETHANOL, AND 2-NITROPROPANE; ALL SPENT SOLVENT MIXTURES/BLENDS CONTAINING, BEFORE USE, A TOTAL OF TEN PERCENT OR MORE (BY VOLUME) OF ONE OR MORE OF THE ABOVE NONHALOGENATED SOLVENTS OR THOSE SOLVENTS LISTED IN F001, F002, OR F004; AND STILL BOTTOMS FROM THE RECOVERY OF THESE SPENT SOLVENTS AND SPENT SOLVENT MIXTURES.

Notices of Violations Summary

Regulation Violated :	N
-----------------------	---

Map Id: D13
Direction: S
Distance: 0.224 mi., 1181 ft.
Elevation: 1348 ft.
Relative: Lower

Site Name : KIRK EXCAVATING SERVICE INC
1903 N MAIZE RD | 1903 NORTH MAIZE
ROAD
WICHITA, KS
Database(s) : [AST - KS, ECHO, FRS, HIST AST - KS]

EnviroSite ID: 2420437
EPA ID: N/R

AST - KS

Facility Name : KIRK EXCAVATING SERVICE INC
Facility Address : 1903 N MAIZE RD, WICHITA, KS 67212
County : Sedgwick

Site Details

Facility ID : 40940
Facility Status : ALL Tank(s) Out of Use
Entity Status : N/R
Permitted AST : 0.0
Expired AST : 0.0
Unpermitted AST : 0.0
Permitted UST : 0.0
Expired UST : 0.0
Unpermitted UST : 0.0
LUST Count : N/R
Inspection Date : N/R
Owner Name : N/R
Contact Name : EH&S 24HR HOTLINE
Contact Address : 1903 N MAIZE RD, WICHITA, 67212
Facility District : SCDO
Latitude : 37.7175
Longitude : -97.4644
Last Date in Agency List : 2024-01-29

Tank Details

Tank Number : A001
Tank Type : A
Tank Status : Permanently Out of Service
Capacity : 2000.0
Material : N/R
Petroleum Flag : No
Substance : N/R
Filled or Removed? : N/R

Tank Number : A002
Tank Type : A
Tank Status : Permanently Out of Service
Capacity : 2000.0
Material : N/R
Petroleum Flag : No
Substance : N/R
Filled or Removed? : N/R

Tank Number : A003
Tank Type : A
Tank Status : Permanently Out of Service
Capacity : 2000.0
Material : N/R
Petroleum Flag : No

Map Id: D13
Direction: S
Distance: 0.224 mi., 1181 ft.
Elevation: 1348 ft.
Relative: Lower

Site Name : KIRK EXCAVATING SERVICE INC
1903 N MAIZE RD | 1903 NORTH MAIZE
ROAD
WICHITA, KS
Database(s) : [AST - KS, ECHO, FRS, HIST AST - KS]
(cont.)

EnviroSite ID: 2420437
EPA ID: N/R

AST - KS (cont.)

Substance : N/R
Filled or Removed? : N/R

ECHO

Facility Name : KIRK EXCAVATING SERVICE INC
Facility Address : 1903 NORTH MAIZE ROAD, WICHITA, KS 67212
County : SEDGWICK

Last Inspection Date : N/R
Registry ID : 110008345530
FIPS Code : 20173
EPA Region : 07
Inspection Count : 0
Last Inspection Days : N/R
Informal Count : 0
Last Informal Action Date : N/R
Formal Action Count : 0
Last Formal Action Date : N/R
Total Penalties : 0
Penalty Count : N/R
Last Penalty Date : N/R
Last Penalty Amount : N/R
QTRS IN NC : 0
Programs IN SNC : 0
Current Compliance Status : No Violation Identified
Three-Year Compliance Status :
Collection Method : ADDRESS MATCHING-HOUSE NUMBER
Reference Point : CENTER OF A FACILITY OR STATION
Accuracy Meters : 30
Derived Tribes : N/R
Derived HUC : 11030013
Derived WBD : 110300130103
Derived STCTY FIPS : 20173
Derived Zip : 67212
Derived CD113 : 04
Derived CB2010 : 201730095061000
MYRTK Universe : NNN
NPDES IDs : N/R
CWA Permit Types : N/R
CWA Compliance Tracking : N/R
CWA NAICS : N/R
CWA SICs : N/R
CWA Inspection Count : N/R
CWA Last Inspection Days : N/R
CWA Informal Count : N/R
CWA Formal Action Count : N/R
CWA Last Formal Action Date : N/R
CWA Penalties : N/R
CWA Last Penalty Date : N/R
CWA Last Penalty Amount : N/R
CWA Quarters IN NC : N/R
CWA Current Compliance Status : N/R
CWA Current SNC Flag : N

Map Id: D13
Direction: S
Distance: 0.224 mi., 1181 ft.
Elevation: 1348 ft.
Relative: Lower

Site Name : KIRK EXCAVATING SERVICE INC
1903 N MAIZE RD | 1903 NORTH MAIZE
ROAD
WICHITA, KS
Database(s) : [AST - KS, ECHO, FRS, HIST AST - KS]
(cont.)

EnviroSite ID: 2420437
EPA ID: N/R

ECHO (cont.)

CWA 13 Quarters Compliance Status :	N/R
CWA 13 Quarters Effluent Exceedances:	N/R
CWA Three-Year QNCR Codes :	N/R
DFR URL :	Click here for hyperlink provided by the agency.
Facility SIC :	N/R
Facility NAICS :	N/R
Facility Last Inspection EPA Date :	N/R
Facility Last Inspection State Date :	N/R
Facility Last Formal Act EPA Date :	N/R
Facility Last Formal Act State Date :	N/R
Facility Last Informal Act EPA Date :	N/R
Facility Last Informal Act State Date:	N/R
Facility Federal Agency :	N/R
TRI Reporter :	N/R
Facility Imp Water Flag :	N/R
Current SNC Flag :	N
Indian County Flag :	N
Federal Flag :	N/R
US Mexico Border Flag :	N/R
Chesapeake Bay Flag :	N/R
AIR Flag :	N
NPDES Flag :	N
SDWIS Flag :	N
RCRA Flag :	Y
TRI Flag :	N
GHG Flag :	N
Major Flag :	N/R
Active Flag :	Y
NAA Flag :	N
Latitude :	37.7177
Longitude :	-97.46269
Last Date in Agency List :	2023-07-21

FRS

Facility Name :	KIRK EXCAVATING SERVICE INC
Facility Address :	1903 NORTH MAIZE ROAD, WICHITA, KS 67212-5203
County :	SEDGWICK

Site Details

Registry ID :	110008345530
FRS Facility URL :	Click here for hyperlink provided by the agency.
Last Date in Agency List :	2024-01-30

Source Description

Map Id: D13
Direction: S
Distance: 0.224 mi., 1181 ft.
Elevation: 1348 ft.
Relative: Lower

Site Name : KIRK EXCAVATING SERVICE INC
1903 N MAIZE RD | 1903 NORTH MAIZE
ROAD
WICHITA, KS
Database(s) : [AST - KS, ECHO, FRS, HIST AST - KS]
(cont.)

EnviroSite ID: 2420437
EPA ID: N/R

FRS (cont.)

Source Description :

The Kansas Facility Profiler (KS-FP) is a geographically-based data warehouse that presents information about facilities and locations of interest to the Kansas Department of Health and Environment (KDHE). It has in excess of twenty environmental interests which contain information on closed facilities, completed cleanups, and past operations, as well as data on current operations and activities.

Source Description :

RCRAInfo is EPA's comprehensive information system that supports the Resource Conservation and Recovery Act (RCRA) of 1976 and the Hazardous and Solid Waste Amendments (HSWA) of 1984 through the tracking of events and activities related to facilities that generate, transport, and treat, store, or dispose of hazardous waste. RCRAInfo allows RCRA program staff to track the notification, permit, compliance, and corrective action activities required under RCRA. RCRAInfo also supports generation of the National Hazardous Waste Biennial Report. All generators and treatment, storage, and disposal facilities who handle hazardous waste are required to report to the EPA Administrator at least once every two years to support creation of the Biennial Report.

FRS Environmental Interest

Source and System ID :

KS-FP - 1473512
RCRAINFO - KSD044616217

HIST AST - KS

Facility Name : KIRK EXCAVATING SERVICE INC
Facility Address : 1903 N MAIZE RD, WICHITA, 67212
County : Sedgwick

Facility Number : 40940
Contact Name : Mike Kirk
Contact Address : 1903 N MAIZE RD, WICHITA, KS 67212
Contact Title : President
Contact Phone : 316-722-2631
24-Hour Phone : 316-722-2631
Facility District : SC
Facility Datum : WGS84
Facility Feature : Facility Center
Fac Loc Met : GARMIN 3 PLUS
Underground Inactive Tanks : 0
Underground Active Tanks : 0
Aboveground Inactive Tanks : 3
Aboveground Active Tanks : 0
Fac Signed : 1994-01-28
Fac Update : 2012-05-11
Tank Rect Log : N/R
Line Rect Log : N/R
U FEE CUR : N/R
U FEE CURD : 0
U FEE CDAT : N/R
A FEE CUR : N/R
A FEE CURD : 0
A FEE CDAT : N/R

Map Id: D13
Direction: S
Distance: 0.224 mi., 1181 ft.
Elevation: 1348 ft.
Relative: Lower

Site Name : KIRK EXCAVATING SERVICE INC
1903 N MAIZE RD | 1903 NORTH MAIZE
ROAD
WICHITA, KS
Database(s) : [AST - KS, ECHO, FRS, HIST AST - KS]
(cont.)

Envirosite ID: 2420437
EPA ID: N/R

HIST AST - KS (cont.)

U FEE NXTD :	0
A FEE NXT :	N/R
A FEE NXTD :	0
A FEE NDAT :	N/R
Latitude :	37.71746
Longitude :	-97.46439
Last Date in Agency List :	2020-09-11

Owner Information

Owner ID :	40940
Owner Name :	KIRK EXCAVATING SERVICE INC
Owner Rep Name :	TRAVIS L. KELLY
Owner Rep Title :	N/R
Owner Address :	1903 N MAIZE RD, WICHITA, KS 67212
Owner County :	SEDGWICK
Owner Phone :	316-722-2631
Owner Type :	Private Or Corp.
Owner Signed Date :	1994-01-28

Tank Details

Tank Number :	001
Tank Type :	Aboveground
Status of Tank :	Permanently Out Of Use
Capacity :	2000
Out of Service Date :	2014-12-16
Tank Out of Service Last Use :	122014
Tank Out of Service Estimated Quantity Gals:	2,000
Tank Empty :	N/R
Estimated Year in Service :	1973
Last Permit(s) Printed :	2014-06-09
Current Permit Printed :	N/R
Exempt :	No
Marketer :	N/R
Stand By :	N/R
Material of Construction :	N/R
Internal Protection :	N/R
External Protection :	N/R
Piping :	N/R
Petroleum :	N/R
Non-Petroleum :	N/R
CERCLA :	N/R
Hazards :	N/R
Filled/Removed :	Removed
Doc ID :	7ad7f506b1ba200786256a200065fc9a
UPD Flag :	U
UPDLN Date :	2015-01-22
UPDAS Date :	2001-03-31

Map Id: D13
 Direction: S
 Distance: 0.224 mi., 1181 ft.
 Elevation: 1348 ft.
 Relative: Lower

Site Name : KIRK EXCAVATING SERVICE INC
 1903 N MAIZE RD | 1903 NORTH MAIZE
 ROAD
 WICHITA, KS
Database(s) : [AST - KS, ECHO, FRS, HIST AST - KS]
(cont.)

EnviroSite ID: 2420437
EPA ID: N/R

HIST AST - KS (cont.)

Tank Number : 002
 Tank Type : Aboveground
 Status of Tank : Permanently Out Of Use
 Capacity : 2000
 Out of Service Date : 2014-01-13
 Tank Out of Service Last Use : 012014
 Tank Out of Service Estimated Quantity
 Gals: 2,000
 Tank Empty : N/R
 Estimated Year in Service : 1973
 Last Permit(s) Printed : 2013-06-18
 Current Permit Printed : N/R
 Exempt : Yes
 Marketer : N/R
 Stand By : N/R
 Material of Construction : N/R
 Internal Protection : N/R
 External Protection : N/R
 Piping : N/R
 Petroleum : N/R
 Non-Petroleum : N/R
 CERCLA : N/R
 Hazards : N/R
 Filled/Removed : Removed
 Doc ID : 80c4d0cb738283e386256a200065fcac
 UPD Flag : U
 UPDLN Date : 2015-11-20
 UPDAS Date : 2001-03-31

Tank Number : 003
 Tank Type : Aboveground
 Status of Tank : Permanently Out Of Use
 Capacity : 2000
 Out of Service Date : 2014-01-13
 Tank Out of Service Last Use : 012014
 Tank Out of Service Estimated Quantity
 Gals: 2,000
 Tank Empty : N/R
 Estimated Year in Service : 1973
 Last Permit(s) Printed : 2013-06-18
 Current Permit Printed : N/R
 Exempt : Yes
 Marketer : N/R
 Stand By : N/R
 Material of Construction : N/R
 Internal Protection : N/R
 External Protection : N/R
 Piping : N/R
 Petroleum : N/R
 Non-Petroleum : N/R
 CERCLA : N/R
 Hazards : N/R
 Filled/Removed : Removed
 Doc ID : f190024e4e01d73286256a200065fcbd

Map Id: D13
 Direction: S
 Distance: 0.224 mi., 1181 ft.
 Elevation: 1348 ft.
 Relative: Lower

Site Name : KIRK EXCAVATING SERVICE INC
 1903 N MAIZE RD | 1903 NORTH MAIZE
 ROAD
 WICHITA, KS
Database(s) : [AST - KS, ECHO, FRS, HIST AST - KS]
(cont.)

EnviroSite ID: 2420437
EPA ID: N/R

HIST AST - KS (cont.)

UPD Flag : U
 UPDLN Date : 2015-11-20
 UPDAS Date : 2001-03-31

Compliance Details

Tank Release Detection : N/R
 Tank Release Detection (Tightness Test): N/R
 Manifolder : N/R
 Manifold to : N/R
 Dispenser Type : N/R
 Line Release Detection : N/R
 Line Release Detection (Tightness Test): N/R
 Pressure Lines Release Detection : N/R
 Leak Detector Test : N/R
 Pump Containment : N/R
 Dispenser Containment : N/R
 Tank Corrosion Protection : N/R
 Test Date : N/R
 Tank CP Installation : N/R
 Inspection Type : N/R
 Lining Inspection Date : N/R
 Line Construction : N/R
 Line Corrosion Protection : N/R
 Line Corrosion Protection (Test Date): N/R
 Line Corrosion Protection (Installation Date): N/R
 Overfill Prevention : N/R
 Spill Prevention : N/R
 Financial Responsibility : N/R
 Expires : N/R
 Inventory Control : N/R
 Monthly Monitoring : N/R
 TRD Man GA : N
 TRD Tight : N
 TRD 5YR TT : N
 TRD Auto G : N
 TRD Vap MN : N
 TRD GNDWAT : N
 TRD IM BR : N
 TRD IM DW : N
 TRD INV RC : N
 LRD VAP MN : N
 LRD INT MN : N
 LRD INV RC : N
 LRD Line M : N
 PL Auto FR : N
 PL Auto SO : N
 PL CONT AL : N
 PL Auto MN : N
 PL VIS INS : N
 TCP CATH : N
 TCP Non CR : N
 TCP FBR CL : N

Map Id: D13
 Direction: S
 Distance: 0.224 mi., 1181 ft.
 Elevation: 1348 ft.
 Relative: Lower

Site Name : KIRK EXCAVATING SERVICE INC
 1903 N MAIZE RD | 1903 NORTH MAIZE
 ROAD
 WICHITA, KS
Database(s) : [AST - KS, ECHO, FRS, HIST AST - KS]
(cont.)

EnviroSite ID: 2420437
EPA ID: N/R

HIST AST - KS (cont.)

TCP INT LN :	N
TCP CAT FD :	N
TCP ANNODE :	N
TCP IMPRES :	N
LCP FBRGLS :	N
LCP CATHOD :	N
LCP ANNODE :	N
LCP IMPRES :	N
LCP Other :	N
FLEX COR PRE :	N/R
FLEX CP Test :	N/R
FLEX CP INST :	N/R

Map Id: D14
 Direction: S
 Distance: 0.234 mi., 1238 ft.
 Elevation: 1347 ft.
 Relative: Lower

Site Name : KIRK EXCAVATING SVC INC
 1903 N MAIZE RD
 WICHITA, KS 67101
Database(s) : [RCRA_VSQG]

EnviroSite ID: 2508389
EPA ID: KSD044616217

RCRA_VSQG

Facility Name :	KIRK EXCAVATING SVC INC
Facility Address :	1903 N MAIZE RD, WICHITA, KS 67101
County :	SEDGWICK
Date Form Received by Agency :	1985-09-03
EPA ID :	KSD044616217
Mailing Address :	1903 N MAIZE RD, WICHITA, KS 67212
Contact :	MICHAEL KIRK
Contact Address :	1903 N MAIZE RD, WICHITA, KS 67212
Contact Country :	US
Contact Telephone :	316-722-2631
Contact Email :	N/R
EPA Region :	07
Land Type :	Private
Source Type :	Notification
Classification :	Very Small Quantity Generator

Map Id: D14
Direction: S
Distance: 0.234 mi., 1238 ft.
Elevation: 1347 ft.
Relative: Lower

Site Name : KIRK EXCAVATING SVC INC
1903 N MAIZE RD
WICHITA, KS 67101

Database(s) : [RCRA_VSQG] (**cont.**)

EnviroSite ID: 2508389
EPA ID: KSD044616217

RCRA_VSQG (**cont.**)

Description :

Handlers that generate 100 kilograms or less of hazardous waste per calendar month, and accumulate 1000 kg or less of hazardous waste at any time; or generate one kilogram or less of acutely hazardous waste per calendar month, and accumulate at any time: 1 kg or less of acutely hazardous waste; or 100 kg or less of any residue or contaminated soil, waste or other debris resulting from the cleanup of a spill, into or on any land or water, of acutely hazardous waste; or generate 100 kg or less of any residue or contaminated soil, waste or other debris resulting from the cleanup of a spill, into or on any land or water, of acutely hazardous waste during any calendar month, and accumulate at any time: 1 kg or less of acutely hazardous waste; or 100 kg or less of any residue or contaminated soil, waste or other debris resulting from the cleanup of a spill, into or on any land or water, of acutely hazardous waste.

Last Date in Agency List : 2024-03-19

Owner/Operator Summary

Owner/Operator Name :	KIRK EXCAVATING SERVICE INC
Owner/Operator Address :	1903 NORTH MAIZE ROAD, WICHITA, KS 67101
Owner/Operator Country :	N/R
Owner/Operator Telephone :	316-722-2631
Owner/Operator Email :	N/R
Owner/Operator Fax :	N/R
Legal Status :	Private
Owner/Operator Type :	Owner
Owner/Operator Start Date :	N/R
Owner/Operator End Date :	N/R

Handler Activities Summary

U.S. Importer of Hazardous Waste :	N
Mixed Waste (Haz. and Radioactive) :	N
Recycler of Hazardous Waste :	N
Transporter of Hazardous Waste :	N
Treater, Storer or Disposer of HW :	N
Underground Injection Activity :	N
On-site Burner Exemption :	N
Furnace Exemption :	N
Used Oil Fuel Burner :	N
Used Oil Processor :	N
Used Oil Refiner :	N
Used Oil Fuel Marketer to Burner :	N
Used Oil Specification Marketer :	N
Used Oil Transfer Facility :	N
Used Oil Transporter :	N

Hazardous Waste Summary

Waste Code / Name :	D001 - IGNITABLE WASTE
	D008 - LEAD

Map Id: D14
 Direction: S
 Distance: 0.234 mi., 1238 ft.
 Elevation: 1347 ft.
 Relative: Lower

Site Name :	KIRK EXCAVATING SVC INC 1903 N MAIZE RD WICHITA, KS 67101
Database(s) :	[RCRA_VSQG] (cont.)

EnviroSite ID: 2508389
EPA ID: KSD044616217

RCRA_VSQG **(cont.)**

Notices of Violations Summary	
Regulation Violated :	N

<u>ENVIROSITE ID</u>	<u>NAME</u>	<u>ADDRESS</u>	<u>CITY</u>	<u>ZIP</u>	<u>DATABASE(S)</u>
<u>20801516</u>	Billy Ford	N/R			HIST LF - KS
<u>20608553</u>	Builders Inc.	1st and Waco	Wichita		HIST UST - KS, LUST - KS
<u>20553411</u>	Conoco Pipeline Co	Box 47508	Wichita		EPA LUST, HIST UST - ...
<u>20619484</u>	Cornejo Excavating - Void	N/R			HIST LF - KS
<u>20620014</u>	Delbert Dillon/Midwest Ti...	N/R			HIST LF - KS
<u>20671602</u>	Former Filling Station	SE Corner of East 2nd and...	Wichita		HIST UST - KS, LUST - KS
<u>20799191</u>	KDOT 235 & Kellogg	235 & Kellogg	Wichita		HIST UST - KS, LUST - KS
<u>48216667</u>	Larry Lusk	9201 South 55th Street Ea...			HIST LF - KS
<u>21644559</u>	Maple & West, Wichita	Maple & West	Wichita		HIST UST - KS, LUST - KS
<u>20605677</u>	McDonalds	SE Corner Hillside and Ha...	Wichita		HIST UST - KS, LUST - KS
<u>20803228</u>	Mid Cont. Resource Recov....	N/R			HIST LF - KS
<u>20620039</u>	Midwest Tire Disposal	N/R			HIST LF - KS
<u>20675652</u>	OCCIDENTAL CHEMICAL CORP	OUTFALL	2ND FILTER OUTFALL ...		FRS, PFAS - KS
<u>20619594</u>	R.E. Wolfe/Brooks Landfil...	N/R			HIST LF - KS
<u>20803242</u>	Resource Recovery Managem...	West of Ridge Road and no...			HIST LF - KS
<u>31259912</u>	Various Projects	Wichita	Wichita		LUST - KS
<u>20605403</u>	Via Christi Medical Cente...	NE corner of Murdock St. ...	Wichita		HIST UST - KS, LUST - KS

FEDERAL, STATE, AND TRIBAL REGISTERED STORAGE TANK LISTS

AST - KS: Aboveground storage tank listing

Agency Version Date: 01/15/2024
Agency Update Frequency: Annually
Planned Next Contact: 07/05/2024

Agency: Kansas Department of Health and Environment
Agency Contact: 785-296-1684
Most Recent Contact: 04/10/2024

HIST AST - KS: List of aboveground storage tanks that are no longer in current agency list.

Agency Version Date: 06/01/2021
Agency Update Frequency: Varies
Planned Next Contact: 06/28/2024

Agency: Kansas Department of Health and Environment
Agency Contact: N/R
Most Recent Contact: 04/03/2024

HIST UST - KS: List of underground storage tanks that are no longer in current agency list.

Agency Version Date: 06/01/2021
Agency Update Frequency: Varies
Planned Next Contact: 06/28/2024

Agency: Kansas Department of Health and Environment
Agency Contact: N/R
Most Recent Contact: 04/03/2024

UST - KS: Underground storage tank listing

Agency Version Date: 01/15/2024
Agency Update Frequency: Annually
Planned Next Contact: 07/05/2024

Agency: Kansas Department of Health and Environment
Agency Contact: 785-296-1684
Most Recent Contact: 04/10/2024

FEDERAL CERCLIS LIST

CERCLIS NFRAP: The CERCLIS sites with No Further Remedial Action Planned from the CERCLIS program database. The Environmental Protection Agency decommissioned the CERCLIS data in 2014. The last update was November 12, 2013.

Agency Version Date: 12/28/2023
Agency Update Frequency: Quarterly
Planned Next Contact: 06/19/2024

Agency: U.S. Environmental Protection Agency
Agency Contact: 800-424-9346
Most Recent Contact: 03/25/2024

CERCLIS-HIST: The CERCLIS program database contains information on the assessment and remediation of federal hazardous waste sites. The Environmental Protection Agency decommissioned the CERCLIS data in 2014. The last update was November 12, 2013.

Agency Version Date: 12/28/2023
Agency Update Frequency: Quarterly
Planned Next Contact: 06/19/2024

Agency: U.S. Environmental Protection Agency
Agency Contact: 800-424-9346
Most Recent Contact: 03/25/2024

FEDERAL RCRA CORRACTS FACILITIES LIST

CORRACTS: List of facilities where Resource Conservation and Recovery Act Corrective Action Program used to investigate and remediate hazardous releases

Agency Version Date: 02/22/2024
Agency Update Frequency: Quarterly
Planned Next Contact: 05/20/2024

Agency: U.S. Environmental Protection Agency
Agency Contact: 202-566-1667
Most Recent Contact: 02/22/2024

FEDERAL DELISTED NPL SITE LIST

DELISTED NPL: National Priority List of sites that were delisted and no longer require action

Agency Version Date: 12/28/2023
Agency Update Frequency: Quarterly
Planned Next Contact: 06/19/2024

Agency: U.S. Environmental Protection Agency
Agency Contact: 703-603-8867
Most Recent Contact: 03/25/2024

FEDERAL DELISTED NPL SITE LIST (cont.)

DELISTED PROPOSED NPL: Sites that have been delisted from the proposed National Priority List

Agency Version Date: 12/28/2023
Agency Update Frequency: Quarterly
Planned Next Contact: 06/19/2024

Agency: U.S. Environmental Protection Agency
Agency Contact: 703-603-8867
Most Recent Contact: 03/25/2024

FEDERAL INSTITUTIONAL CONTROLS / ENGINEERING CONTROLS REGISTRIES

FED E C: Federal listing of remediation sites with engineering controls

Agency Version Date: 01/19/2024
Agency Update Frequency: Varies
Planned Next Contact: 07/11/2024

Agency: U.S. Environmental Protection Agency
Agency Contact: 800-424-9346
Most Recent Contact: 04/16/2024

FED I C: Federal listing of remediation sites with institutional controls

Agency Version Date: 01/19/2024
Agency Update Frequency: Varies
Planned Next Contact: 07/11/2024

Agency: U.S. Environmental Protection Agency
Agency Contact: 800-424-9346
Most Recent Contact: 04/16/2024

RCRA IC_EC: Sites with institutional or engineering controls related to Resource Conservation and Recovery Act

Agency Version Date: 01/03/2024
Agency Update Frequency: Varies
Planned Next Contact: 06/25/2024

Agency: U.S. Environmental Protection Agency
Agency Contact: 215-814-2469
Most Recent Contact: 03/29/2024

FEDERAL, STATE, AND TRIBAL LEAKING STORAGE TANK LISTS

LAST - KS: Sites with leaking aboveground storage tanks

Agency Version Date: 03/22/2024
Agency Update Frequency: Varies
Planned Next Contact: 06/18/2024

Agency: Kansas Department of Health and Environment
Agency Contact: 785-296-1684
Most Recent Contact: 03/22/2024

LUST - KS: Sites with leaking Underground Storage Tanks

Agency Version Date: 03/22/2024
Agency Update Frequency: Varies
Planned Next Contact: 06/18/2024

Agency: Kansas Department of Health and Environment
Agency Contact: 785-296-1684
Most Recent Contact: 03/22/2024

FEDERAL NPL SITE LIST

NPL: List of priority contaminated sites among identified releases or threatened releases of hazardous substances pollutants or contaminants nationally

Agency Version Date: 12/28/2023
Agency Update Frequency: Quarterly
Planned Next Contact: 06/19/2024

Agency: U.S. Environmental Protection Agency
Agency Contact: 703-603-8867
Most Recent Contact: 03/25/2024

PART NPL: Sites that are a part of an National Priority List site referred to as the parent site

Agency Version Date: 12/28/2023
Agency Update Frequency: Quarterly
Planned Next Contact: 06/19/2024

Agency: U.S. Environmental Protection Agency
Agency Contact: 703-603-8867
Most Recent Contact: 03/25/2024

PROPOSED NPL: Sites that have been proposed for the National Priority List

Agency Version Date: 12/28/2023
Agency Update Frequency: Quarterly
Planned Next Contact: 06/19/2024

Agency: U.S. Environmental Protection Agency
Agency Contact: 703-603-8867
Most Recent Contact: 03/25/2024

FEDERAL RCRA GENERATORS LIST

RCRA_LQG: Resource Conservation and Recovery Act listing of licensed large quantity generators

Agency Version Date: 02/22/2024
Agency Update Frequency: Quarterly
Planned Next Contact: 05/20/2024

Agency: U.S. Environmental Protection Agency
Agency Contact: 215-814-2469
Most Recent Contact: 02/22/2024

RCRA_NONGEN: Resource Conservation and Recovery Act listing of licensed non-generators

Agency Version Date: 02/22/2024
Agency Update Frequency: Varies
Planned Next Contact: 05/20/2024

Agency: U.S. Environmental Protection Agency
Agency Contact: 215-814-2469
Most Recent Contact: 02/22/2024

RCRA_SQG: Resource Conservation and Recovery Act listing of licensed small quantity generators

Agency Version Date: 02/22/2024
Agency Update Frequency: Quarterly
Planned Next Contact: 05/20/2024

Agency: U.S. Environmental Protection Agency
Agency Contact: 215-814-2469
Most Recent Contact: 02/22/2024

RCRA_VSQG: Resource Conservation and Recovery Act listing of licensed very small quantity generators.

Agency Version Date: 02/22/2024
Agency Update Frequency: Varies
Planned Next Contact: 05/20/2024

Agency: U.S. Environmental Protection Agency
Agency Contact: 215-814-2469
Most Recent Contact: 02/22/2024

FEDERAL RCRA NON-CORRACTS TSD FACILITIES LIST

RCRA_TSDF: Resource Conservation and Recovery Act hazardous waste transportation storage disposal and treatment facilities

Agency Version Date: 02/22/2024
Agency Update Frequency: Quarterly
Planned Next Contact: 05/20/2024

Agency: U.S. Environmental Protection Agency
Agency Contact: 215-814-2469
Most Recent Contact: 02/22/2024

STATE AND TRIBAL BROWNFIELD SITES

BROWNFIELDS - KS: Brownfield remediation program site listing

Agency Version Date: 10/12/2021
Agency Update Frequency: Quarterly
Planned Next Contact: 05/29/2024

Agency: Kansas Department of Health and Environment
Agency Contact: 785-296-1660
Most Recent Contact: 03/04/2024

ISL BF - KS: List of Brownfield remediation sites from the KDHE Identified Sites List

Agency Version Date: 01/25/2024
Agency Update Frequency: Quarterly
Planned Next Contact: 04/22/2024

Agency: Kansas Department of Health and Environment
Agency Contact: 785-296-1660
Most Recent Contact: 01/25/2024

STATE- AND TRIBAL - EQUIVALENT CERCLIS

DEL HWS - KS: Sites delisted from the HWS listing

Agency Version Date: 10/12/2021
Agency Update Frequency: Varies
Planned Next Contact: 05/29/2024

Agency: Department of Health and Environment
Agency Contact: (785) 296-1500
Most Recent Contact: 03/04/2024

HWS - KS: Sites listed on the Hazardous Waste list

Agency Version Date: 10/12/2021
Agency Update Frequency: Varies
Planned Next Contact: 05/29/2024

Agency: Department of Health and Environment
Agency Contact: (785) 296-1500
Most Recent Contact: 03/04/2024

STATE- AND TRIBAL - EQUIVALENT CERCLIS (cont.)

ISL - KS: KDHE Identified Site List includes places with environmental contamination, pollution source control, containment, or remedial actions.

Agency Version Date: 01/25/2024
Agency Update Frequency: Quarterly
Planned Next Contact: 04/22/2024

Agency: Kansas Department of Health and Environment
Agency Contact: 785-296-1660
Most Recent Contact: 01/25/2024

STATE INSTITUTIONAL CONTROLS / ENGINEERING CONTROLS REGISTRIES

EUC - KS: Remediations sites with Environmental Use Controls

Agency Version Date: 01/23/2024
Agency Update Frequency: Quarterly
Planned Next Contact: 07/15/2024

Agency: Kansas Department of Health and Environment
Agency Contact: 785-296-1660
Most Recent Contact: 04/18/2024

IC EC - KS: Remediations sites with Engineering & Institutional Controls

Agency Version Date: 10/12/2021
Agency Update Frequency: Quarterly
Planned Next Contact: 05/29/2024

Agency: Kansas Department of Health and Environment
Agency Contact: 785-296-1660
Most Recent Contact: 03/04/2024

STATE AND TRIBAL LANDFILL AND/OR SOLID WASTE DISPOSAL SITE LISTS

HIST LF - KS: List of landfills that are no longer in current agency list.

Agency Version Date: 07/26/2019
Agency Update Frequency: Quarterly
Planned Next Contact: 07/11/2024

Agency: Department of Health and Environment
Agency Contact: (785) 296-0724
Most Recent Contact: 04/17/2024

SWF/LF - KS: List of solid waste facilities and landfills

Agency Version Date: 01/18/2024
Agency Update Frequency: Varies
Planned Next Contact: 07/10/2024

Agency: Department of Health and Environment
Agency Contact: (785) 296-0724
Most Recent Contact: 04/15/2024

STATE AND TRIBAL VOLUNTARY CLEANUP SITES

ISL VCP - KS: List of VCP remediation sites from the KDHE Identified Sites List

Agency Version Date: 01/25/2024
Agency Update Frequency: Quarterly
Planned Next Contact: 04/22/2024

Agency: Kansas Department of Health and Environment
Agency Contact: 785-296-1660
Most Recent Contact: 01/25/2024

VCP - KS: Voluntary cleanup remediation program site listing

Agency Version Date: 10/12/2021
Agency Update Frequency: Quarterly
Planned Next Contact: 05/29/2024

Agency: Kansas Department of Health and Environment
Agency Contact: 785-296-1660
Most Recent Contact: 03/04/2024

LOCAL LISTS OF HAZARDOUS WASTE / CONTAMINATED SITES

CDL - KS: Methamphetamine Contaminated Properties

Agency Version Date: 11/09/2021
Agency Update Frequency: No update
Planned Next Contact: 06/20/2024

Agency: Department of Health and Environment
Agency Contact: (785) 291-3121
Most Recent Contact: 03/26/2024

RECORDS OF EMERGENCY RELEASE REPORTS

HIST SPILLS - KS: Historical list of oil and chemical spill database

Agency Version Date: 04/25/2018
Agency Update Frequency: No Longer Maintained
Planned Next Contact: 06/11/2024

Agency: Department of Health and Environment
Agency Contact: (785) 291-3121
Most Recent Contact: 03/15/2024

SPILLS - KS: Oil and chemical spill database

Agency Version Date: 02/09/2024
Agency Update Frequency: Varies
Planned Next Contact: 05/07/2024

Agency: Department of Health and Environment
Agency Contact: (785) 291-3121
Most Recent Contact: 02/09/2024

OTHER ASCERTAINABLE RECORDS

MGP: Locations of all Manufactured Gas Plants

Agency Version Date: 01/15/2024
Agency Update Frequency: Quarterly
Planned Next Contact: 07/05/2024

Agency: Environmental Protection Agency
Agency Contact: N/R
Most Recent Contact: 04/10/2024

NPL LIENS: National Priority List of sites with Liens

Agency Version Date: 12/28/2023
Agency Update Frequency: Varies
Planned Next Contact: 06/19/2024

Agency: U.S. Environmental Protection Agency
Agency Contact: 703-603-8867
Most Recent Contact: 03/25/2024

PFAS FED SITES: PFAS Detection on Federal Facilities

Agency Version Date: 01/22/2024
Agency Update Frequency: Quarterly
Planned Next Contact: 07/12/2024

Agency: U.S. Environmental Protection Agency
Agency Contact: N/R
Most Recent Contact: 04/17/2024

PFAS INDUSTRY: List of Industries potentially handling PFAS

Agency Version Date: 01/22/2024
Agency Update Frequency: Quarterly
Planned Next Contact: 07/12/2024

Agency: U.S. Environmental Protection Agency
Agency Contact: N/R
Most Recent Contact: 04/17/2024

PFAS MANIFEST: PFAS Transfer Manifest

Agency Version Date: 01/22/2024
Agency Update Frequency: Quarterly
Planned Next Contact: 07/12/2024

Agency: U.S. Environmental Protection Agency
Agency Contact: N/R
Most Recent Contact: 04/17/2024

PFAS NPL: List of NPL sites with PFAS or PFOA contamination

Agency Version Date: 03/04/2024
Agency Update Frequency: Quarterly
Planned Next Contact: 05/29/2024

Agency: U.S. Environmental Protection Agency
Agency Contact: 703-603-8867
Most Recent Contact: 03/04/2024

PFAS PROD: PFAS Production Sites

Agency Version Date: 01/22/2024
Agency Update Frequency: Quarterly
Planned Next Contact: 07/12/2024

Agency: U.S. Environmental Protection Agency
Agency Contact: N/R
Most Recent Contact: 04/17/2024

OTHER ASCERTAINABLE RECORDS (cont.)

PFAS SPILLS: List of PFAS Spill Sites

Agency Version Date: 01/22/2024
Agency Update Frequency: Quarterly
Planned Next Contact: 07/12/2024

Agency: U.S. Environmental Protection Agency
Agency Contact: N/R
Most Recent Contact: 04/17/2024

PFAS TRIS: List of TRIS sites where PFAS or PFOA are used/manufactured/ treated/ transported/released.

Agency Version Date: 02/21/2024
Agency Update Frequency: Varies
Planned Next Contact: 05/17/2024

Agency: U.S. Environmental Protection Agency
Agency Contact: (202) 566-1667
Most Recent Contact: 02/21/2024

PFAS UCMR3: List of PWS wells sampled for Unregulated Contaminant Monitoring Rule (UCMR)

Agency Version Date: 06/02/2022
Agency Update Frequency: Quarterly
Planned Next Contact: 04/30/2024

Agency: U.S. Environmental Protection Agency
Agency Contact: 703-603-8867
Most Recent Contact: 02/02/2024

PFAS WQP: List of PFAS from Water Quality Portal

Agency Version Date: 01/22/2024
Agency Update Frequency: Quarterly
Planned Next Contact: 07/12/2024

Agency: U.S. Environmental Protection Agency
Agency Contact: N/R
Most Recent Contact: 04/17/2024

COAL ASH - KS: Coal Ash Disposal Sites

Agency Version Date: 12/19/2017
Agency Update Frequency: Quarterly
Planned Next Contact: 06/20/2024

Agency: Kansas Department of Health and Environment
Agency Contact: 785.296.1591
Most Recent Contact: 03/25/2024

DRYCLEANERS - KS: Registered Drycleaners

Agency Version Date: 02/14/2024
Agency Update Frequency: Varies
Planned Next Contact: 05/10/2024

Agency: Department of Health and Environment
Agency Contact: (785) 291-3121
Most Recent Contact: 02/14/2024

HIST DRYCLEANERS - KS: List of Registered Drycleaners that are no longer in current agency list.

Agency Version Date: 09/23/2021
Agency Update Frequency: Varies
Planned Next Contact: 05/09/2024

Agency: Department of Health and Environment
Agency Contact: (785) 291-3121
Most Recent Contact: 02/13/2024

PFAS - KS: List of PFAS sites and areas of interest.

Agency Version Date: 02/14/2022
Agency Update Frequency: Quarterly
Planned Next Contact: 07/05/2024

Agency: Kansas Department of Health & Environment
Agency Contact: N/R
Most Recent Contact: 04/10/2024

SUBJECT PROPERTY ADDRESS:

2110 N Maize Rd
2110 N Maize Rd
Wichita, KS 67212

SUBJECT PROPERTY COORDINATES:

Latitude(North):	37.721279 - 37°43'16.6"
Longitude(West):	-97.462131 - -97°27'43.7"
Universal Transverse Mercator:	Zone 14N
UTM X (Meters):	635534.31
UTM Y (Meters):	4176004.06
State Plane Coordinates:	1502 - Kansas South (US Survey Feet)
X Coordinate (Feet):	1612514.061 E
Y Coordinate (Feet):	1698011.216 N

ELEVATION:

Elevation:	1352 ft. above sea level
------------	--------------------------

USGS TOPOGRAPHIC MAP:

Subject Property Map:	37097-F4 Wichita West, KS
Most Recent Revision:	2018

GEOHYDROLOGY DATA:

SUBJECT PROPERTY TOPOGRAPHY:

Topographic Gradient: East

DFIRM FLOOD ZONE:

	DFIRM Flood
Subject Property County:	Electronic Data:
SEDGWICK	N/R
Flood Plain Panel at Subject Property:	N/R
Additional Panels in search area:	N/R

FEMA FLOOD ZONE:

	FEMA Flood
Subject Property County:	Electronic Data:
SEDGWICK	N/R
Flood Plain Panel at Subject Property:	N/R
Additional Panels in search area:	N/R

NATIONAL WETLAND INVENTORY:

	NWI Electronic
<u>NWI Quad at Subject Property:</u>	<u>Data Coverage:</u>
No available data	No available data

LITHOSTRATIGRAPHIC INFORMATION:

ROCK STRATIGRAPHIC UNIT:

GEOLOGIC AGE IDENTIFICATION

Era:	Not Searched	Category: Not Searched
System:	Not Searched	
Series:	Not Searched	
Code:	Not Searched	

SURROUNDING ELEVATION PROFILES:

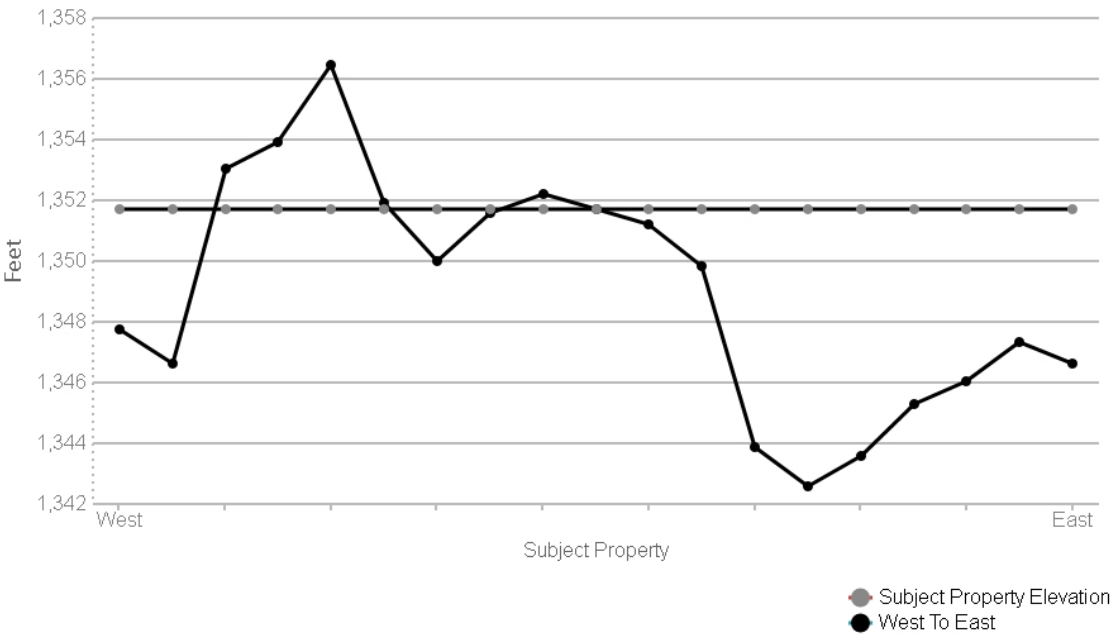
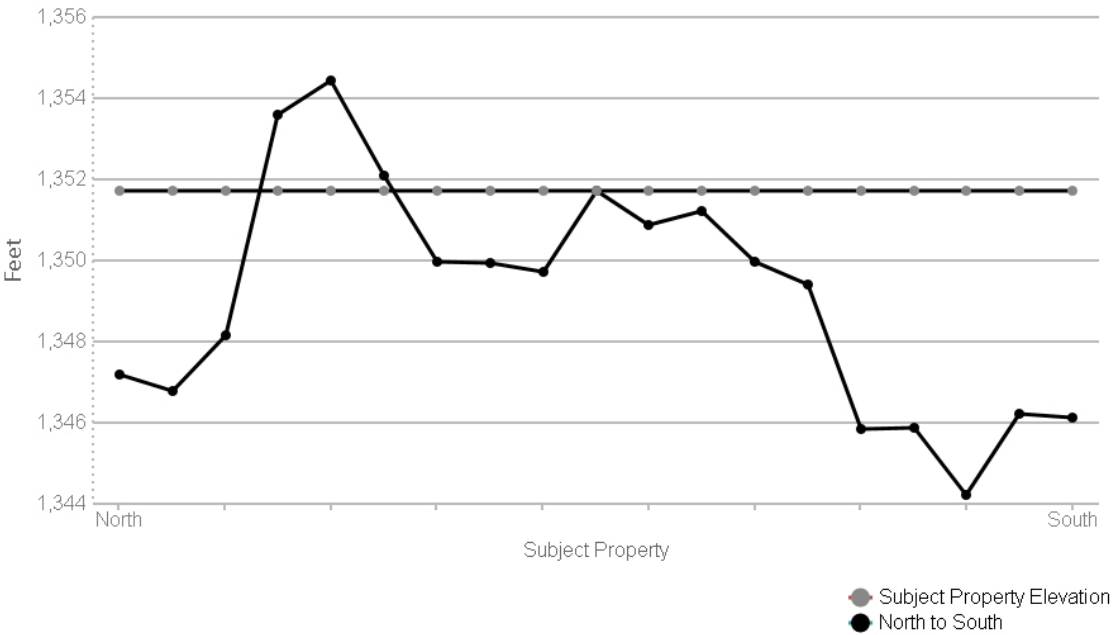

SOIL COMPOSITION IN GENERAL AREA OF SUBJECT PROPERTY:

Not Searched

WATER AGENCY DATA:

WATER AGENCY SEARCH DISTANCES:

<u>DATABASE:</u> N/R	<u>SEARCH DISTANCE (MILES):</u> N/R
-------------------------	--

SUBJECT NAME: 2110 N Maize Rd
 ADDRESS: 2110 N Maize Rd, Wichita, KS, 67212
 LAT/LONG: 37.721279 / -97.462131

PREPARED FOR: Allied Environmental Consultants
 ORDER #: 97235
 REPORT DATE: April 22, 2024

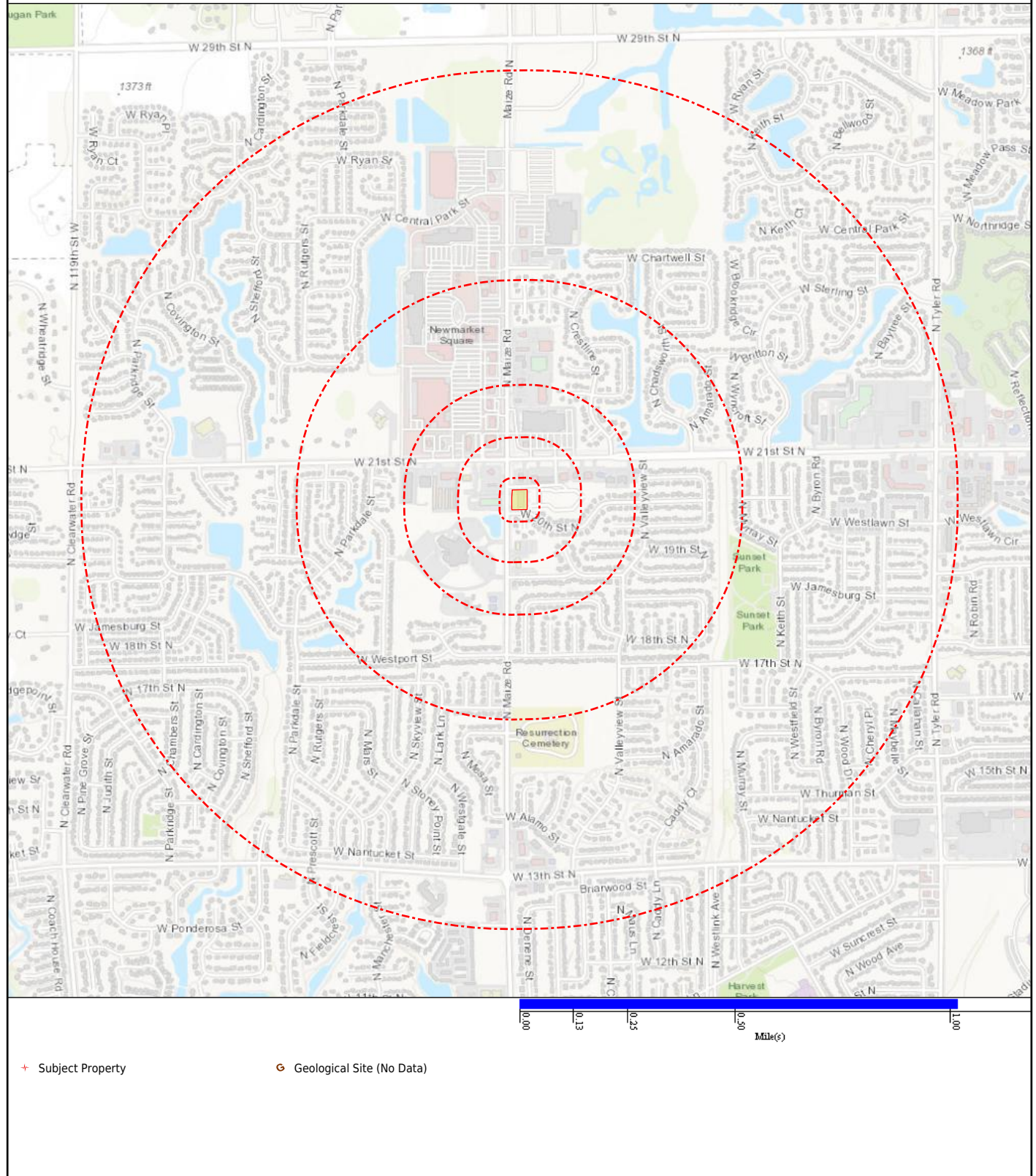

RADON DATA:

STATE SOURCE: No Available Data

FEDERAL AREA RADON INFORMATION FOR: 67212

NUMBER OF SAMPLE SITES: No Available Data

FEDERAL EPA RADON ZONE FOR: No Available Data

APPENDIX 12.4

HISTORICAL RESEARCH DOCUMENTATION



The Fox Group, LLC

****ENVIRONMENTAL LIEN SEARCH****

April 26, 2024

Ms. Sheena M Bruner
Environmental Geologist
Allied Environmental Consultants, Inc.
214 N Saint Francis St.
Wichita, Kansas 67202

RE: TFG File: T9023/Allied File:#24042:0046

Dear Ms. Bruner:

The Fox Group LLC title department has completed the Environmental Lien search on Maize 21, LLC, located at 2110 North Maize Road, Wichita, Kansas.

Should you have any questions or require further assistance, please contact your sales representative at 504-400-0569.

Sincerely,

Vicki Rogerson
Title Specialist

THE FOX GROUP SEARCH RESULTS

ENVIRONMENTAL LIENS

Subject: **MAIZE 21 LLC**
 2110 NORTH MAIZE ROAD
 WICHITA, KANSAS

Public records on the subject real property identified above revealed the following information effective to April 15, 2024:

ASSESSMENT

Location: **Sedgwick County**

Land/Description: Parcel of Land
 Parcel No.087-133-08-0-22-03-006.00

Location: **Sedgwick County**

Land/Description: Parcel of Land
 Parcel No.087-133-08-0-22-03-007.00

DEEDS

1

Grantee(s): **Maize 21, LLC**
(Buyer)

Grantor(s): **Midwest Ventures LLC**
(Seller)

Conveys: Parcel of Land

Date Executed: December 18, 2014
Date Recorded: December 19, 2014
Document Number: 29496505

NOTE: Copy attached as Exhibit "A".

EXAMINER'S NOTE

Public Records of Sedgwick County, Kansas were searched from December 19, 2014 to April 15, 2024, and no other deeds vesting title in the subject property were found of record during the period searched.

ENVIRONMENTAL LIENS

Public Records of Sedgwick County, Kansas were searched from December 19, 2014 to April 15, 2024, and no environmental liens on the subject property were found of record during the period searched.

AUL'S

Public Records of Sedgwick County, Kansas were searched from December 19, 2014 to April 15, 2024, and no activity or use limitations on the subject property were found of record during the period searched.

LEGAL DESCRIPTION

Legal description included on Exhibit "A".

GENERAL COMMENTS

This concludes the investigation on the above captioned. Again, should you have any questions, please feel free to contact your sales representative, (504) 400-0569.

DISCLAIMER

The Fox Group LLC is a licensed and a registered legal entity in the State of Louisiana. The Fox Group LLC reports contain public record information, which its accuracy cannot be guaranteed. The Fox Group LLC follows all regulated Federal and State laws. This report should not be interpreted to qualify for any credit, insurance or employment decisions pertaining to the Fair Credit Reporting Act (15 USC 1681, et seq)

This information contains confidential and privileged information. This information is intended only for "ABC Companies" named above. If you are not the intended recipient, be aware that any disclosure, copying, reproduction, or distribution of this document and its content is strictly prohibited.

EXHIBIT A



Sedgwick County
Register of Deeds - Bill Meek
Doc. #/Flm-Pg: 29496505

Receipt #: 1917428
Pages Recorded: 3

Recording Fee: \$16.00

Cashier: JFISHER

Authorized By:

Date Recorded: 12/19/2014 12:06:14 PM



SPECIAL WARRANTY DEED

THIS SPECIAL WARRANTY DEED is made as of the 18 day of December, 2014, by **Midwest Ventures LLC**, a Kansas limited liability company ("Grantor") in favor of **Maize 21, LLC**, a Kansas limited liability company ("Grantee").

WITNESSETH, that Grantor, in consideration of the sum of Ten and No/100 Dollars (\$10.00) and other good and valuable consideration, does by these presents CONVEY and WARRANT unto Grantee, and to Grantee's successors and assigns, an **undivided one-fifth (20%)** of Grantor's interest in and to that certain parcel of real estate located in Sedgwick County, Kansas, and legally described on Exhibit A attached hereto and incorporated by this reference herein ("Property"), to be held as a tenancy in common, subject to all easements, restrictions, rights-of-way, mineral reservations, oil and gas leases, covenants, and special assessments of record, if any, any matters which would be disclosed by an accurate survey of the Property, and all other matters of record or in place.

TO HAVE AND TO HOLD THE SAME, together with all and singular the tenements, hereditaments and appurtenances thereto belonging or in any way appertaining, forever. And Grantor does hereby agree to warrant and forever defend all and singular the Property unto Grantee and its successors and assigns, against every person whomsoever lawfully claiming or to claim the same or any part thereof, by, through, or under Grantor, but not otherwise.

[SIGNATURE PAGE FOLLOWS]

16.00
Seal

(2)

26
2119454
Lynette

IN WITNESS WHEREOF, Grantor has hereunto caused this Special Warranty Deed to be executed as of the day and year first above written.

Midwest Ventures LLC

By: 
William G. Farha II, Manager

STATE OF KANSAS)
)ss:
COUNTY OF SEDGWICK)

The foregoing instrument was acknowledged before me, the undersigned, a Notary Public in and for said State, on December 18th, 2014, by William G. Farha II, in his capacity as the Manager of Midwest Ventures LLC, a Kansas limited liability company, on behalf of said limited liability company.

NOTARY PUBLIC

My Appointment expires:
12/06/18

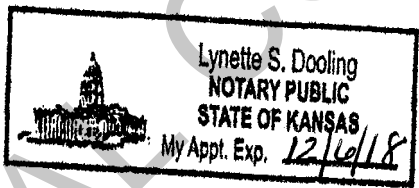

UNOFFICIAL COPY

EXHIBIT A
Legal Description of Property

Lots 13 and 14, Block 1, Timber Ridge 2nd Addition, Wichita, Sedgwick County, Kansas.

UNOFFICIAL COPY

HIG Research Summary

Site Location

2110 N Maize Rd
2110 N Maize Rd
Wichita, KS

Requested by

Envirosite Corporation
2 Corporate Drive
Shelton, CT

HIG Project #

2081935

Client Project #

97235

Date Created

04/23/2024



Historical
Information
Gatherers

This Research Summary identifies the products and services provided by Historical Information Gatherers, Inc. (HIG) for the above referenced site location. All products are provided as PDFs unless otherwise noted.

FIM+ Maps

The HIG Historical Map Collection and the United States Library of Congress Map Collection were searched for fire insurance maps (FIMs), real estate atlases and similar maps for the site location and adjoining properties. No FIMs or similar maps were identified for the site location and/or adjoining properties.

Disclaimer & Limitation of Liability

This Research Summary and the related documents and images provided by Historical Information Gatherers (hereafter referred to as the "Site Specific HIG Data") contain information obtained from a variety of public and private sources. Additional information for the site and surrounding properties may exist. Accordingly, there can be no guaranty or warranty that the information provided is complete for its particular intended purpose. No warranty expressed or implied, is made whatsoever in connection with the Site Specific HIG Data. Historical Information Gatherers specifically disclaims the making of any such warranties, including without limitation, merchantability or fitness for a particular purpose. Historical Information Gatherers, its officers, employees and independent contractors cannot be held liable to anyone for any loss or damage, whether arising out of errors or omissions, negligence, accident or any other cause, resulting directly or indirectly from any information provided or any information not provided in the Site Specific HIG Data. Any liability on the part of Historical Information Gatherers is strictly limited to a refund equal to the amount paid for the Site Specific HIG Data.

HIG Copyright Notice

This Research Summary and the selection, arrangement and compilation of Site Specific HIG Data are the property of Historical Information Gatherers. © Copyright 2024 by Historical Information Gatherers, Inc. All rights reserved. The person or entity that ordered and paid for the Site Specific HIG Data is granted a personal, non-assignable, limited license to reproduce the Site Specific HIG Data solely for purposes of providing supporting documentation for reports produced for the site location which is noted on page one of this Research Summary. Any other reproduction or other use of the Site Specific HIG Data in any media or format, in whole or in part, is expressly prohibited without prior written permission from Historical Information Gatherers, and the person or entity that ordered and paid for the Site Specific HIG Data assumes all liability for the making of any such reproductions.

Licensing Agreement

The licensing agreement between Historical Information Gatherers and infoGroup provides that Historical Information Gatherers may create photocopies or reproductions of portions of Polk City Directories, Hill-Donnelley Criss-Cross Directories and other directories under infoGroup copyright. The licensing agreement also permits the person or entity that ordered and paid for the Site Specific HIG Data to include photocopies or reproductions of portions of Polk City Directories, Hill-Donnelley Criss-Cross Directories and other directories under infoGroup copyright as supporting documents for reports produced for the site which is the subject of the Site Specific HIG Data.



Fire Insurance Maps No Coverage Statement

Site Location

2110 N Maize Rd
2110 N Maize Rd
Wichita, KS

Requested by

Envirosite Corporation
2 Corporate Drive
Shelton, CT

HIG Project #

2081935

Client Project #

97235

Date Created

04/23/2024



Historical
Information
Gatherers

FIM+ Maps

The HIG Historical Map Collection and the United States Library of Congress Map Collection were searched for fire insurance maps (FIMs), real estate atlases and similar maps for the site location and adjoining properties. No FIMs or similar maps were identified for the site location and/or adjoining properties.



Parcel ID: 087-133-08-0-22-03-006.00-

SGORIONPROD Expanded Appraisal Card

Quick Ref: R130749



Tax Year: 2024

Run Date: 4/22/2024 1:09:45 PM

OWNER NAME AND MAILING ADDRESS

MAIZE 21 LLC
1841 N ROCK RD STE 200
WICHITA, KS 67206

PROPERTY SITUS ADDRESS

2110 N MAIZE RD STE 500
WICHITA, KS 67212
2110 N MAIZE RD STE 400

LAND BASED CLASSIFICATION SYSTEM

Function: 2105 Strip store cent
Activity: 2110 Goods-oriented shopping
Ownership: 1100 Private-fee simple
Site: 6000 Developed site - with building

GENERAL PROPERTY INFORMATION

Prop Class: C Commercial & Industrial - C
Property Type: C-Commercial & Industrial
Living Units:
Zoning: LC
Multi-Zoning: N **Non-Conforming:** N
Neighborhood: 870.9 870.9
Economic Adj. Factor:
Map / Routing: / 133080220300700
School District: 0609 USD 266
Legacy ID: 00249138
Investment Class:
Tax Unit Group: 6720-6720 072 WICHITA U-266-JPC DE

TRACT DESCRIPTION

LOT 14 BLOCK 1
TIMBER RIDGE 2ND. ADD.



Image Date: 06/13/2016

PROPERTY FACTORS

Topography: Level - 1
Utilities: All Underground - 2
Access: Paved Road - 1
Fronting: Secondary Street - 3
Location: Secondary Strip - 5
Parking Type: Off Street - 1
Parking Quantity: Adequate - 2
Parking Proximity: On Site - 3
Parking Covered:
Parking Uncovered:

INSPECTION HISTORY

Date	Time	Code	Reason	Appraiser	Contact	Code
11/13/2019	10:20 AM	12	RE	483		
03/02/2017	8:10 AM	11	RE	483		
06/13/2012	1:15 PM	12	RE	433		

BUILDING PERMITS

Number	Amount	Type	Issue Date	Status	% Comp
08-05466	9,050	Interior Remodel	08/05/2008	C	100

2024 APPRAISED VALUE

Cls	Land	Building	Total
C	280.100	0	280.100
Total	280.100	0	280.100

2023 APPRAISED VALUE

Cls	Land	Building	Total
C	280,100	0	280,100
Total	280,100	0	280,100

MISCELLANEOUS IMPROVEMENT VALUES

Class	Value	Reason Code
-------	-------	-------------

NEW CONSTRUCTION

Class	Value	Reason Code
-------	-------	-------------

MARKET LAND INFORMATION

Size	Type	AC/SF	Eff FF	Depth	D-Fact	Inf1	Fact1	Inf2	Fact2	OVRD	Rsn	Cls	Model	Base Size	Base Val	Inc Val	Dec Val	\$/Unit	Value Est
Sqft	1-Primary Site - 1	23,343				5	120						888	40,000.00	10.00	10.00	10.00	12.00	280,100

Total Market Land Value 280,100



Parcel ID: 087-133-08-0-22-03-007-00-

SGORIONPROD Expanded Appraisal Card

Quick Ref: R130750



Tax Year: 2024

Run Date: 4/22/2024 1:10:20 PM

OWNER NAME AND MAILING ADDRESS

MAIZE 21 LLC
1841 N ROCK RD STE 200
WICHITA, KS 67206

PROPERTY SITUS ADDRESS

2110 N MAIZE RD STE 100
WICHITA, KS 67212
2110 N MAIZE RD STE 200

LAND BASED CLASSIFICATION SYSTEM

Function: 2105 Strip store cent Sfx:
Activity: 2110 Goods-oriented shopping
Ownership: 1100 Private-fee simple
Site: 6000 Developed site - with building

GENERAL PROPERTY INFORMATION

Prop Class: C Commercial & Industrial - C
Property Type: C-Commercial & Industrial
Living Units:
Zoning: LC
Multi-Zoning: N Non-Conforming: N
Neighborhood: 870.9 870.9
Economic Adj. Factor:
Map / Routing: B+ / 133080220300700
School District: 0609 USD 266
Legacy ID: 00249137
Investment Class:
Tax Unit Group: 6720-6720 072 WICHITA U-266-JPC DE

TRACT DESCRIPTION

LOT 13 BLOCK 1
TIMBER RIDGE 2ND. ADD.



133080220300700 09/14/2022

Image Date: 11/10/2022

PROPERTY FACTORS

Topography: Level - 1
Utilities: All Underground - 2
Access: Paved Road - 1
Fronting: Secondary Street - 3
Location: Secondary Strip - 5
Parking Type: Off Street - 1
Parking Quantity: Adequate - 2
Parking Proximity: On Site - 3
Parking Covered:
Parking Uncovered:

INSPECTION HISTORY

Date	Time	Code	Reason	Appraiser	Contact	Code
11/13/2019	10:20 AM	12	RE	483		
03/02/2017	8:10 AM	11	RE	483		
06/13/2012	1:15 PM	12	RE	433		

BUILDING PERMITS

Number	Amount	Type	Issue Date	Status	% Comp
20-004945	30,000	Interior Remodel	12/18/2020	C	100
17-002919	26,000	Interior Remodel	09/19/2017	C	100
17-002759	7,000	Interior Remodel	09/06/2017	C	100

2024 APPRAISED VALUE

Cls	Land	Building	Total
C	284,700	1,737,400	2,022,100
Total	284,700	1,737,400	2,022,100

2023 APPRAISED VALUE

Cls	Land	Building	Total
C	284,700	1,669,700	1,954,400
Total	284,700	1,669,700	1,954,400

MISCELLANEOUS IMPROVEMENT VALUES

Class	Value	Reason Code
-------	-------	-------------

NEW CONSTRUCTION

Class	Value	Reason Code
-------	-------	-------------

MARKET LAND INFORMATION

Size	Type	AC/SF	Eff FF	Depth	D-Fact	Inf1	Fact1	Inf2	Fact2	OVRD	Rsn	Cls	Model	Base Size	Base Val	Inc Val	Dec Val	\$/Unit	Value Est
Sqft	1-Primary Site - 1	23,723				5	120						888	40,000.00	10.00	10.00	10.00	12.00	284,700

Total Market Land Value 284,700

GENERAL BUILDING INFORMATION				APARTMENT DATA								CALCULATED VALUES			
Situs: 2110 N MAIZE RD STE 100 WICHITA, KS 67212												Cost Land:		284,700	
LBCS Structure Code: 2591-Strip shopping center												Cost Building:		1,285,640	
Bldg No. & Name:		1	2-AAA PLAZA									Cost Total:		1,570,340	
Identical Units:		1	No. of Units:									Ag Use Land:		0	
Total Bldg Area:		14,287	Unit Type:									Ag Buildings:		0	
MS Mult:			MS Zip:									Misc. Buildings:		0	
												Manufactured Homes:		0	
IMPROVEMENT COST SUMMARY				FINAL VALUES								Income Value:		0	
Building RCN:		2,004,340										Value Method:		OVR	
Mkt Adj:		100	Eco Adj:									Land Value:		284,700	
Building Value:		1,246,840										Building Value:		1,737,400	
Other Improvement RCN:		132,130										Final Value:		2,022,100	
Other Improvement Value:		38,800										Prior Value:			
												New Construction:		0	
												Indexed Value:		0	

BUILDING COMMENTS

SKETCH VECTORS

COMMERCIAL BUILDING SECTIONS & BASEMENTS																								
Sec	Occupancy	MSCIs	Rank	Yr	Blt	Eff	Yr	Levels	Stories	Area	Perim	Hgt	Phys	Func	Econ	OVR %	Rsn	Inc Use	Net Area	Cls	% Comp	RCN	% Gd	Value
1	412-Neighborhood Shopping Ctr	D	3.00	1997				01 / 01		13,000	530	12	3	3				034			0	1,815,190	64	1,161,720
2	412-Neighborhood Shopping Ctr	D	3.00	1997				02 / 02		1,287	111	10	3	2				082			0	189,150	45	85,120

OTHER BUILDING IMPROVEMENTS																								
No.	Occupancy	MSCIs	Rank	Qty	Yr	Blt	Eff	Yr	LBCS	Area	Perim	Hgt	Dimensions	Stories	Phys	Func	Econ	OVR%	Rsn	Cls	% Comp	RCN	%Gd	Value
1	163-Site Improvements	C	2.00	1	1997					10		8		1.00	3	3					0	5,960	30	1,790
2	133-Prefabricated Storage Shec	S	4.00	1	1997					112	44	8	14 X 8	1.00	3	3					0	4,030	9	360
3	163-Site Improvements	C	2.00	1	1997					10		8		1.00	3	3					0	117,250	30	35,180
4	163-Site Improvements	C	2.00	1	1997					10		8		1.00	3	3					0	3,630	30	1,090
5	163-Site Improvements	C	2.00	1	1997					10		8		1.00	3	3					0	1,260	30	380

COMMERCIAL BUILDING SECTION COMPONENTS								OTHER BUILDING IMPROVEMENT COMPONENTS							
Sec	Code	Units	Pct	Size	Other	Rank	Year	No.	Code	Units	Pct	Size	Other	Rank	Year
1	882-Stud -Brick Veneer		80					1	6605067-Outdoor Floodlight, Incandes	2					
1	849-Curtain-Metal with Glass Panels		20					1	6605071-Outdoor Lighting Pole, Steel	24			2		
1	611-Package Unit		100					3	8350-Paving, Asphalt with Base	25,000					
1	8065-Canopy, Retail Wood Frame	1,670						4	6604094-Trash Enclosures, Masonry	1					
2	885-Stud -EIFS (Synthetic Stucco)		100					5	6605067-Outdoor Floodlight, Incandes	2					
2	611-Package Unit		100												



Parcel ID: 087-133-08-0-22-03-007.00-

SGORIONPROD Expanded Appraisal Card

Quick Ref: R130750



Tax Year: 2024

Run Date: 4/22/2024 1:10:20 PM

Plot Plan Sketch

133-08-0-22-03-007.00
11/14 #483
Drawn from Existing DCC

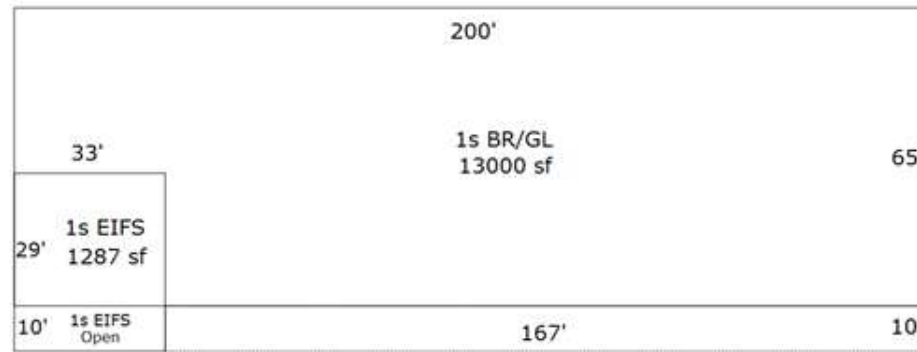

Canopy
1670 sf

Maize Rd

Sketch by Apex Sketch



City Directory Report | 2024

Order Number: 97235

Report Generated: April 23, 2024

2110 N Maize Rd
2110 N Maize Rd
Wichita, KS 67212

56 Broome Corporate Parkway
Conklin, NY 13748

Prepared for EnviroSite Corporation By:

Toll Free: 866-211-2028
www.envirositecorp.com



Property Archives

City Directory Report

Envirosite's Standard City Directory Report is a screening tool designed to assist in historical use determination of a subject property and adjacent properties. It includes a search of Property Archives digital datasets and national book collections including the Library of Congress and/or the Allen County Public Library at five year intervals or the closest available intervals.

RESEARCH SUMMARY:

The following research sources were consulted in the preparation of this report:

<u>SOURCE:</u>	<u>YEAR:</u>
Property Archives	2020, 2015, 2011, 2006, 2001, 1998, 1993
Wichita Suburban Directory	1988, 1983, 1978, 1973, 1968, 1964
Wichita City Directory	1956, 1942

Property Archives is a proprietary and comprehensive dataset of over 1.5 billion commercial, industrial and residential records, business names and uses and occupant records for every city and town in the United States, from recent years to the early 1990s. Property Archives dataset is wholly owned and operated by Property Archives, LLC

This report was prepared by Property Archives, LLC for Envirosite Corporation



SUBJECT PROPERTY:

2110 N Maize Rd , Wichita, KS 67212

ADJOINING PROPERTIES:

2001-2199 N Maize Rd, Wichita, KS 67212

Disclaimer - Copyright and Trademark Notice

All information contained in this report is based on data available from various public, government and other sources and are based upon the best data available from those sources. The information available in this report may be available from other sources and is not exclusive or the exclusive property of Property Archives, LLC

NO WARRANTY EXPRESSED OR IMPLIED, IS MADE IN CONNECTION WITH THIS REPORT, INCLUDING WITHOUT LIMITATION, MERCHANTABILITY OR FITNESS FOR A PARTICULAR PURPOSE. ALL RISK IS ASSUMED BY USER AND Property Archives, LLC assumes no liability for faulty or inaccurate information. The Reports may utilize a variety of public and other sources reasonably available to Property Archives. Property Archives cannot, and does not assure, warrant, guarantee or assume any liability for the correctness, comprehensiveness, timeliness or completeness of any of such information, nor is the information in any Report to be construed as legal advice with respect to environmental risks associated with any property. Property Archives shall not be liable to anyone for any claims, causes of action, suits, damages, losses, costs and expenses (including, without limitation, attorneysâ€™ fees and costs) arising out of or caused by this report regardless of the acts, errors or omissions, or negligence of Property Archives. Any damages shall be limited to the purchase price of the report.

Purchaser of the report accepts the report "As Is". The report is intended only to provide information only and should not be considered as providing any legal advice, prediction, forecast, or fact as to the environmental risk for any specific property. Reports are proprietary to Property Archives, and contain copyrighted material and trademarks of Property Archives. All other trademarks used herein are the property of their respective owners. All rights of Property Archives, LLC as to the Reports are reserved.

2020 2001-2199 N Maize Rd, Wichita, KS 67212

COUNSELING CENTER-WESTLINK	2001 N MAIZE RD
KIDSLINK CHRISTIAN PRESCHOOL	2001 N MAIZE RD
KUMON MATH & READING CTR	2001 N MAIZE RD
PATHWAY CHURCH	2001 N MAIZE RD
WESTLINK CHRISTIAN CHURCH	2001 N MAIZE RD
JEHOVAH'S WITNESSES-WEST	2018 N MAIZE RD
AAA INSURANCE	2110 N MAIZE RD 400
AAA INSURANCE	2110 N MAIZE RD 400
AAA WICHITA WEST DISTRICT OFC	2110 N MAIZE RD 400
EDWARD JONES	2110 N MAIZE RD 300
FREEZING ROLL	2110 N MAIZE RD
JANSEN, BRIAN	2110 N MAIZE RD 300
LET'S PAINT	2110 N MAIZE RD 500
NAIL ENVY	2110 N MAIZE RD 450
PACKAGING STORE	2110 N MAIZE RD
PAPA MURPHY'S TAKE 'N' BAKE	2110 N MAIZE RD 100
PAPA MURPHY'S TAKE 'N' BAKE	2110 N MAIZE RD 200
WILD AT HEART	2110 N MAIZE RD 600
ACROBATIC ACADEMY FIT PHYSIQUE	2111 N MAIZE RD
ACROBATIC ACADEMY INC	2111 N MAIZE RD
BASIC BEGINNINGS PRESCHOOL	2111 N MAIZE RD
FIT PHYSIQUE FITNESS CTR	2111 N MAIZE RD
WENDY'S	2119 N MAIZE RD
BANK OF THE WEST	2123 N MAIZE RD

2015 2001-2199 N Maize Rd, Wichita, KS 67212

COUNSELING CENTER-WESTLINK	2001 N MAIZE RD
KIDSLINK CHRISTIAN PRESCHOOL	2001 N MAIZE RD
KUMON MATH & READING CTR	2001 N MAIZE RD
PATHWAY CHURCH	2001 N MAIZE RD
JEHOVAH'S WITNESSES-WEST	2018 N MAIZE RD
AAA INSURANCE	2110 N MAIZE RD 400
AAA KANSAS	2110 N MAIZE RD
EDWARD JONES	2110 N MAIZE RD 300
JANSEN, BRIAN	2110 N MAIZE RD 300
LET'S PAINT	2110 N MAIZE RD 500
LET'S PAINT WICHITA	2110 N MAIZE RD
NAIL ENVY	2110 N MAIZE RD 450
PACKAGING STORE	2110 N MAIZE RD
PAPA MURPHY'S TAKE 'N' BAKE	2110 N MAIZE RD 100
WILD AT HEART	2110 N MAIZE RD 600
ACROBATIC ACADEMY INC	2111 N MAIZE RD
BASIC BEGINNINGS PRESCHOOL	2111 N MAIZE RD
FIT PHYSIQUE FITNESS CTR	2111 N MAIZE RD
WENDY'S	2119 N MAIZE RD
ATM	2123 N MAIZE RD
BANK OF THE WEST	2123 N MAIZE RD

2011 2001-2199 N Maize Rd, Wichita, KS 67212

Dave Dettwiler	2001 N MAIZE RD
Marilyn Underkoffler	2001 N MAIZE RD
Todd Carter	2001 N MAIZE RD
KINGDOM HALL-JEHOVAHS WITNESS	2018 N MAIZE RD
Crissa Rooney	2110 N MAIZE RD STE 400
Paul Baumann	2110 N MAIZE RD STE 600
Brian Jansen	2110 N MAIZE RD STE 300
Thao Mittman	2110 N MAIZE RD STE 450
Karen Curtz	2110 N MAIZE RD STE 100
QUIZNOS	2110 N MAIZE RD STE 200
Marissa Marklewitz	2110 N MAIZE RD STE 600
Barb Matous	2111 N MAIZE RD

Barb Matous	2111 N MAIZE RD
Barb Matous	2111 N MAIZE RD
Charlie Coker	2119 N MAIZE RD
Brad Heyen	2123 N MAIZE RD

2006 2001-2199 N Maize Rd, Wichita, KS 67212

Dave Dettwiler	2001 N MAIZE RD
Marilyn Underkofler	2001 N MAIZE RD
Todd Carter	2001 N MAIZE RD
KINGDOM HALL-JEHOVAHS WITNESS	2018 N MAIZE RD
Crissa Rooney	2110 N MAIZE RD STE 400
Paul Baumann	2110 N MAIZE RD STE 600
Brian Jansen	2110 N MAIZE RD STE 300
Thao Mittman	2110 N MAIZE RD STE 450
Karen Curtz	2110 N MAIZE RD STE 100
QUIZNOS	2110 N MAIZE RD STE 200
Barb Matous	2111 N MAIZE RD
Barb Matous	2111 N MAIZE RD
Barb Matous	2111 N MAIZE RD
Charlie Coker	2119 N MAIZE RD
Brad Heyen	2123 N MAIZE RD

2001 2001-2199 N Maize Rd, Wichita, KS 67212

Back To Oz Toy Store	2110 N Maize Rd
Edward Jones CO	2110 N Maize Rd
Hundred Acre Wood	2110 N Maize Rd
Party Land	2110 N Maize Rd
Quizno's Classic Subs	2110 N Maize Rd
Acrobatic Academy	2111 N Maize Rd
Basic Beginnings Educational	2111 N Maize Rd
Fit Physique Fitness Ctr	2111 N Maize Rd
Commercial Federal Bank	2123 N Maize Rd

1998 2001-2199 N Maize Rd, Wichita, KS 67212

Acrobatic Academy	2111 N Maize Rd
Mid Continent Federal	2123 N Maize Rd

1993 2001-2199 N Maize Rd, Wichita, KS 67212

ACROBATIC ACADEMY	2111 N MAIZE RD
-------------------	-----------------

SOURCE:

STREET:

YEAR:

INFO:

Wichita Suburban Directory

2001-2199 N Maize Rd, Wichita, KS 67212

1988

Address not listed (2001-2199).

SOURCE:

STREET:

YEAR:

INFO:

Wichita Suburban Directory

2001-2199 N Maize Rd, Wichita, KS 67212

1983

Address not listed (2001-2199).

SOURCE:

STREET:

YEAR:

INFO:

Wichita Suburban Directory

2001-2199 N Maize Rd, Wichita, KS 67212

1978

Address not listed (2001-2199).

SOURCE:

STREET:

YEAR:

INFO:

Wichita Suburban Directory

2001-2199 N Maize Rd, Wichita, KS 67212

1973

Address not listed (2001-2199).

SOURCE:

STREET:

YEAR:

INFO:

Wichita Suburban Directory

2001-2199 N Maize Rd, Wichita, KS 67212

1968

Address not listed (2001-2199).

SOURCE:

STREET:

YEAR:

INFO:

Wichita Suburban Directory

2001-2199 N Maize Rd, Wichita, KS 67212

1964

Address not listed (2001-2199).

SOURCE:

STREET:

YEAR:

INFO:

Wichita City Directory

2001-2199 N Maize Rd, Wichita, KS 67212

1956

Address not listed (2001-2199).

SOURCE:

STREET:

YEAR:

INFO:

Wichita City Directory

2001-2199 N Maize Rd, Wichita, KS 67212

1942

Address not listed (2001-2199).

APPENDIX 12.5
PHOTOGRAPHS

Photograph Date: April 26, 2024



Photograph 1: Looking to the northeast at the western edge of the building



Photograph 2: Looking to the north along the western property line



Photograph 3: Looking to the east along the northern property line



Photograph 4: Looking to the south along the eastern edge of the building



Photograph 5: Trash enclosure near the southeastern corner of the property



Photograph 6: Trash enclosure near the southeastern corner of the property

APPENDIX 12.6

CONTRACTURAL CONDITIONS BETWEEN USER & ENVIRONMENTAL FIRM



April 22, 2024

J.P. Weigand & Sons, Inc.
Commercial Division
150 N Market Street
Wichita, Kansas 67202

Attention: Mr. Austin Swisher, CCIM

via email: aswisher@weigand.com

Reference: Environmental Site Assessment - Phase I
2110 N Maize Road, Wichita, Kansas
AEC File No. P2404038

Dear Mr. Swisher:

Allied Environmental Consultants, Inc. (AEC) is pleased to submit this proposal to perform an Environmental Site Assessment (ESA) for J.P. Weigand & Sons, Inc. This proposal presents our understanding of your needs, the scope of services to address those needs, and the associated fee.

STATEMENT OF UNDERSTANDING

As AEC understands, J.P. Weigand & Sons, Inc., is interested in the subject property having the following description:

2110 N Maize Road, Wichita, Kansas (2 parcels per Sedgwick County GIS)

Furthermore, we understand that the property is developed and encompasses two (2) structures.

SCOPE OF SERVICES

AEC will complete the ESA using guidelines developed according to the ASTM International standard E1527-21 meeting all appropriate inquiry (AAI) requirements. As part of these guidelines, an AEC environmental professional or their designee will visit the site and prepare the report. An AEC Director will monitor the project for quality and standard compliance. The following tasks are part of this project.

Task 1 – Review of Environmental Database

AEC will perform a search of the environmental computer databases maintained by a national database research company for the subject property and immediate vicinity. The database research company routinely accesses state and federal agency files covering the entire nation. AEC will review the database report for environmental concerns at or near the subject property.

Task 2 – Review of Physiographic, Geologic, and Hydrogeologic Data

AEC will review publicly available documents regarding the geography and geology for the subject property's vicinity. Such documents may include water well and oil well databases, geological reports, and topographical maps, among others that describe past environmental practices, surface water concerns or groundwater depth and flow direction. These factors play a role in determining the overall concern of any environmental concerns recognized during this project.

Task 3 – Environmental Lien & Property Use Limitations

ASTM E1527-21 requires the environmental professional to review official property and/or judicial records regarding environmental liens and activity use limitations for the subject property. AEC will retain a third party that specializes in performing this research to provide the necessary data.

J.P. Weigand & Sons, Inc.

April 22, 2024

Page 2

Task 4 – Historical Review

AEC will review the historical aerial photography available through sources such as the local City/County Mapping/Planning Department, and the USDA Soil Conservation Service for past and current land use. We will also review city directories and fire insurance maps, where available, to help determine past uses of the site and surrounding area.

Task 5 – Site Inspection

We assume that a person knowledgeable of the property will be available for interview and escort during an on-site inspection. An environmental professional or their designee will visit the site and conduct a visual inspection for indications of past usage, surface spills, stressed vegetation, disposal, etc. We will take photographs (i.e., digital images) of the subject property and adjacent properties at the time of the visit. We will also compile notes regarding the on-site structures and features for use in our report. Specifically, we will visually review the property and adjoining properties for recognized environmental concerns (RECs). This inspection will not include evaluations for asbestos or lead-based paint, or confirmation of the presence of mold, unless specifically stated under Task 7.

Task 6 - Report Preparation / Project Deliverables

AEC will prepare and deliver the Phase I ESA report as a portable document file (pdf) by email. The environmental professional and an AEC director managing the project will sign the report. AEC will provide paper copies of the report paper copies for an additional cost of \$100.00 per copy.

Task 7 – Special Provisions

The client has not requested special provisions, or non-scope services, for this project. If the client requests additional services after issuing the notice to proceed with the Phase I project, we will provide a separate cost estimate and complete the services as an addendum to the project, if approved.

Reliance

Property transactions often include a number of interested parties who wish to rely on the final report or be included as a party written in the report text. AEC charges \$100.00 to prepare a reliance letter for a third party on projects that are non-Small Business Administration (SBA) projects. AEC charges \$150.00 for SBA-required reliance letters. AEC charges an additional fee of \$200.00 to modify the text of the Phase I report previously submitted to a client to add an interested third party. AEC does not charge to include a third party in a Phase I ESA report *prior to* report delivery. All other requested forms of reliance are subject to negotiation and agreement prior to proceeding with the Phase I ESA project.

CLIENT RESPONSIBILITIES

AEC requires the following information before we can initiate the title search and database research for the project:

- The physical address (if available) and/or the legal description for each property associated with the project.
- A person's name and contact information that will provide AEC access to the subject property.
- Environmental liens or Use Limitations documents recorded for the property.

If available, we also would like the following records for each property associated with this project:

- Water well permits, records, or analytical data;
- Records regarding all underground and aboveground storage tanks;
- Environmental permits (surface impoundments, RCRA, CAA, CWA, etc.); and,
- Safety Data Sheets for chemicals used at the property (if applicable).

A legal representative of J.P. Weigand & Sons, Inc., must complete, sign, and return the questionnaire included as Attachment 1 to this proposal to comply with ASTM standards and provide a legally defensible ESA document for the client. The signed form will be included in our report to you.

J.P. Weigand & Sons, Inc.

April 22, 2024

Page 3

COST ESTIMATE AND SCHEDULE

AEC will complete the Phase I Environmental Site Assessment for a **lump sum fee of \$2,350.00**, including travel and expenses. AEC will deliver the ESA report within 10 business days following receipt of notice to proceed, and provided Client gives prompt access to the property for the site visit and return the user questionnaire (Attachment 1) with the notice to proceed. A delay in AEC's receipt of site access or the user questionnaire will delay delivery of the Phase I ESA report. This proposal, including the proposed fee is valid for a period of 30 days and is subject to change thereafter. AEC will invoice additional services, such as teleconferences or meetings with third parties to discuss our findings, on a time and materials basis at the applicable billing rates attached hereto.

Please review the attached Exhibit A - General Provisions for Professional Services and following Billing Rates Sheet which are attached to this proposal and will become part of the agreement between AEC and J.P. Weigand & Sons, Inc. (as "Client") if this proposal is accepted. By accepting this proposal, the Client represents that you and/or your designees having the right-to-enter the properties stated herein for the purposes of conducting visual or intrusive inspections into the environmental conditions of said properties with such right-to-enter acquired from persons having ownership and/or control over said properties.

We hope this proposal is helpful in your evaluation of our services. If you agree with this proposal, please sign below and return to our office. Should you have any questions or comments, feel free to contact us at your convenience.

Sincerely,

ALLIED ENVIRONMENTAL CONSULTANTS, INC.



Sheena M Bruner
Environmental Geologist

Attested By:

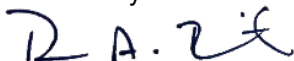

Don A. Breit, P.G.
Vice-President

Attachments as noted

For **J.P. WEIGAND & SONS, INC.:**

DocuSigned by:

AUSTIN SWISHER

Signature/Title...

Austin Charles Swisher

Printed or Typed Name of Authorized Signer

4/22/2024

Date

ATTACHMENT 1

ESA Guidelines / ESA User Questionnaire

ESA Guidelines / ESA User Questionnaire

AEC's clients rely on the ESA during real estate property transfers to demonstrate due diligent inquiry to qualify for the *innocent landowner* defense to Comprehensive Environmental Response, Compensation, and Liability Act (CERCLA) liability. As such, the ESA must be thorough and completed in a professional manner.

AEC performs ESA projects in general accordance with ASTM International standard E 1527-21, entitled *Standard Practice for Environmental Site Assessments: Phase I Environmental Site Assessment Process*. This standard provides the definition of a recognized environmental condition (REC), historical recognized environmental condition (HREC), and controlled recognized environmental condition (CREC). AEC will render professional opinions regarding the presence of these conditions with respect to the subject property at the time of inspection. ASTM defines these conditions as:

A REC is "(1) the presence of hazardous substances or petroleum products in, on, or at the subject property due to a release to the environment; (2) the likely presence of hazardous substances or petroleum products in, on, or at the subject property due to a release or likely release to the environment; (3) the presence of hazardous substances or petroleum products in, on, or at the subject property under conditions that pose a material threat of a future release to the environment. A de minimis condition is not a recognized environmental condition"

A CREC is "... a recognized environmental condition affecting the subject property that has been addressed to the satisfaction of the applicable regulatory authority or authorities with hazardous substances or petroleum products allowed to remain in place subject to implementation of required controls (for example, activity and use limitations or other property use limitations)."

A HREC is "... A previous release of hazardous substances or petroleum products affecting the subject property that has been addressed to the satisfaction of the applicable regulatory authority or authorities without subjecting the subject property to any controls (for example, activity and use limitations or other property use limitations)."

The ASTM Standard requires the **user** to establish their knowledge of *recognized environmental conditions* in connection with the property. In order to meet this requirement, AEC requests that, you, our client, as the **user**, read and answer the following questions. When completed, please sign, date, and return this questionnaire to AEC. We will include the signed questionnaire in our report to assist you with completing your obligations under the ASTM standard, which support "*all appropriate inquiry*" determinations under 40 CFR 312. You may wish to consult legal counsel regarding your legal responsibilities in complying with this regulation or in satisfying the innocent landowner defense under CERCLA.

PROJECT REFERENCE: 2110 N Maize Road, Wichita, Kansas, as "*the subject property.*"

1) Environmental Liens:

Did a search of land title records (or judicial records where appropriate) identify any environmental liens filed or recorded against the subject property under federal, tribal, state, or local law?

Circle one: **YES** **NO** **Do not know**

2) Activity and Land Use Limitations (AULs):

Did a search of land title records (or judicial records where appropriate) identify any AULs, such as engineering controls, land use restrictions or institutional controls that are in place at the subject property and/or have been filed or recorded against the subject property under federal, tribal, state or local law?

Circle one: **YES** **NO** **Do not know**

3) Specialized Knowledge or Experience of the User:

Do you have any specialized knowledge or experience related to the subject property or nearby properties? For example, are you involved in the same line of business as the current or former occupants of the subject property or an adjoining property so that you would have specialized knowledge of the chemicals and processes used by this type of business?

Circle one: **YES** **NO**

4) Fair Market Value (if not refinancing):

(a) Does the purchase price for this property reasonably reflect the fair market value of the subject property?

Circle one for (a) **YES** **NO** **Do not know**

(b) If you conclude that there is a difference, have you considered whether the lower purchase price is because contamination is known or believed to be present on the subject property?

Circle one for (b): **YES** **NO** **Not applicable**

5) Commonly Known or Reasonably Ascertainable Information:

Are you aware of commonly known or reasonably ascertainable information about the subject property that would help the environmental professional to identify conditions indicative of releases or threatened releases?

Circle one: **YES** **NO**

For example, as **the report's user**:

(a.) Do you know the past uses of the subject property?

Circle one for (a): **YES** **NO**

(b.) Do you know of specific chemicals that are present or once were present at the subject property?

Circle one for (b): **YES** **NO**

(c.) Do you know of spills or other chemical releases that have taken place at the subject property?

Circle one for (c): **YES** **NO**

(d.) Do you know of any environmental cleanups that have taken place at the subject property?

Circle one for (d): **YES** **NO**

6) Obvious Indicators:

Based on your knowledge and experience related to the subject property, are there any obvious indicators that point to the presence or likely presence of contamination at the property?

Circle one: **YES** **NO**

If YES, explain: _____

Authorized Signature: AUSTIN SWISHER Date: 4/22/2024
 Printed/Typed Name: Austin Charles Swisher

(Interested third parties relying on the ESA through incorporation or letter of reliance must complete and sign separately to fully comply with or receive benefits under 40 CFR 312.)

EXHIBIT A

**GENERAL PROVISIONS
FOR PROFESSIONAL SERVICES**

General Provisions for Professional Services**EXHIBIT A**
Page 1 of 3GENERAL PROVISIONS FOR PROFESSIONAL SERVICES

In consideration hereinafter set forth, Allied Environmental Consultants, Inc., its officers, directors, employees, agents, shareholders, and partners, (collectively "Allied") and Client, its officers, directors, employees, agents, shareholders, and partners (collectively "Client") agree as follows:

1. Statement of Work. Consultant will furnish the services of its environmental professionals and technicians necessary to perform the work described in the attached Proposal hereto and incorporated herein by reference. The attached Proposal will specify the time of performance, amount and method of payment and any other special conditions applicable to this project.
2. Performance: Allied agrees to perform the professional, environmental and technical services described in the attached Proposal in good faith under the terms and conditions set forth in this Agreement. Allied's responsibility is limited to work specifically performed by Allied for Client. Allied is not responsible for acts or omissions of Client, its officers, directors, employees or agents, or any third party not under the direct control of Allied. Allied's services will be performed, findings obtained, and recommendations prepared in accordance with professional standards and practices generally and currently accepted at the time and at the locality where services are rendered. Allied does not warrant that its services create or guarantee a specific result. The representations in this paragraph are in lieu of all warranties either expressed or implied.
3. Insurance: Allied and Client agree to each maintain statutory Worker's Compensation, Employer's Liability Insurance, General Liability Insurance, and Automobile Insurance coverage for the duration of this Agreement. Additionally, Allied will maintain Professional Liability Insurance for Allied's negligent acts, errors, or omissions in providing services pursuant to this Agreement. If a project is Design-Build, the Client and all subcontractors providing professional design or other services (e.g., architects, engineers, inspectors, etc.) shall maintain professional or similar liability insurance for claims arising from its negligent performance of said services. Proof of insurance shall be provided, upon request, prior to commencement of said services.
4. Differing Site Conditions: The conditions at the site are the property of the Client/Owner regardless of whether or not they could be identified by an investigation or exploration conducted according to the professional standard or care. A "Differing Site Condition" is a subsurface, hidden, latent, or physical condition at a project site/building not revealed by the site exploration, site investigation, or other information provided to the Client and which cannot reasonably be anticipated. Allied is not responsible for any subsurface or concealed conditions, utilities, structures or other obstructions (collectively hereinafter "Conditions") not identified by Client provided: (i) Allied is not required to investigate such conditions except as identified in the attached Proposal, and (ii) Allied performs the work in accordance with principles and practices generally and currently accepted at the time and in the locality where the services are rendered. If during the course of the work, Allied discovers differing site conditions, hazardous substances, pollutants, contaminants, or utilities on the site which were not disclosed prior to Allied's submission of the attached Proposal Letter; and this discovery materially increases the cost and/or schedule for Allied's services; then Allied shall be entitled to an equitable adjustment for additional fees, expenses, and time for performance. Accordingly, Client agrees to indemnify, including all costs and attorney's fees, and hold Allied harmless from all claims for Differing Site Conditions, provided Allied performs the services specified in the Contract in a manner reasonably conforming to the terms of the Contract and to the Standard of Care.
5. Force Majeure: The Client shall not hold Allied responsible for damages or delays in performance caused by force majeure, acts of God, or other acts or circumstances beyond the control of Allied, or that could not have been easily foreseen and prevented including, but not limited to fire, weather, floods, earthquakes, epidemics, war, riots, terrorism, strikes, and unanticipated site conditions.
6. Extra Work: Services not specified in the Scope of Services set forth in this Agreement or due to regulatory changes shall be considered "extra work." No "extra work" will be performed without additional compensation per a supplemental agreement.

General Provisions for Professional Services**EXHIBIT A
Page 2 of 3**

7. Indemnity: To the fullest extent permitted by law, Allied and Client shall defend, indemnify and hold each other, their officers, employees, agents, insurers, sureties, and parent and affiliated corporations, harmless from any and all losses, consequential damages, expenses (including but not limited to attorneys', consultants' and experts' fees), claims, suits, liabilities, fines, penalties, and remedial or clean-up costs arising out of or in any way related to each party's: (i) negligent or willful misconduct with regards to the performance of the Work; (ii) any breach of this Contract; or (iii) any negligent or willful act or omission by each party, their invitees, or any person performing Work directly or indirectly on behalf of each party, regardless of whether the other party is partially at fault. This indemnity and defense obligations shall apply to any claim against either party by any employee of the other party; and each party shall not assert as a defense in any suit by the other party to enforce obligations under this Article any immunity or other defense provided under any worker's compensation or other laws. Each party's obligations under this Article shall not be limited by any other provision of this Agreement or by any law. Any damages recoverable shall bear interest at the annual rate of 18%, or the highest rate allowed by law, if lower.

With the exception of losses or injury caused by the negligence of Allied, the Client also agrees:

a. To waive any claims of liability against Allied for injury or loss allegedly arising from the activities required by the study or from the discovery of the existence or possible existence of any hazardous substances, pollution or contamination of any type on or under the facility or any adjacent property whether resulting from previous or existing operations.

b. To waive any claims against Allied resulting from the inability to cure such conditions or otherwise achieve an agreement to consummate the sale or lease of the facility if currently contemplated.

8. Limitations of Liability: Notwithstanding the obligations in Paragraph 7, to the fullest extent permitted by law, Allied's total liability to Client is limited to the greater of \$25,000 or two times Allied's fee, for any and all damages or expenses arising out of this Agreement from any cause(s) or under any theory of liability. In no event shall Allied be liable for consequential damages, including, without limitation, loss of use or loss of profits, incurred by Client or its subsidiaries or its successors, regardless of whether such damages are caused by breach of contract, willful misconduct, negligent act or omission, or other wrongful act of either of them.

9. Handling of Hazardous Materials: Client recognizes and agrees that Allied is not a "generator," "transporter," "owner," or "treater," of hazardous waste or hazardous materials nor is Allied an "owner," or "operator" of the job site (as all such terms are used and defined under state and federal laws). Allied shall have no responsibility for the transportation, storage, treatment, or disposal of contaminated or potentially contaminated waste materials or materials of any kind, whether or not directly or indirectly generated from Allied's performance of the services hereunder except as specifically set forth in the attached Proposal. Client shall be responsible for the proper treatment, storage, and/or disposal of any such materials.

Client warrants and guarantees that title, as between Client and Allied, to all hazardous materials, substances, pollutants, and contaminants originating or removed from the job site by Allied will remain in and with Client. Client further warrants and guarantees that, as between Client and Allied, it will not challenge the ownership of substances enumerated above by any means, including suits in state or federal court, arbitration or actions in any form.

10. Governing Law and Forum: Any dispute between the parties arising out of or relating to this Agreement shall be governed by Kansas Law. Good faith negotiation and mediation are express conditions precedent to the filing of any legal action. Mediation shall be conducted in accordance with the latest edition of the Construction Mediation Rules of the American Arbitration Association.

11. Termination Without Default. If at any time during the performance of services hereunder, (a) Client requires Allied to stop work or (b) Allied, in its sole discretion, is of the opinion that (i) continuation of work would create an unnecessary or unreasonable safety and/or health risk to its employees or others or (ii) sub

General Provisions for Professional Services**EXHIBIT A
Page 3 of 3**

surface conditions and/or contaminants differ significantly from conditions, events, or contaminants which were reasonably foreseeable at the time this Agreement was executed, then this Agreement shall be deemed complete and terminated. Upon such termination, neither party hereto shall have any further liability to the other with respect to this Agreement, except for any moneys currently owed to Allied at the time of termination; any expenses which cannot be avoided as a result of termination; and return of or submission of any materials to Client in Allied's possession which are to be returned to Client under the terms of this Agreement. Such termination shall not be considered a default by either party.

12. Payment: Client shall be obligated to pay all undisputed labor costs and project costs as agreed to in the scope of work, as follows: (a) project labor fees itemized in lump sum, hourly, or unit price format; (b) project costs such as (but not limited to) rental of special equipment (and necessary fuel, if any), analytical testing, subconsultants, subcontractors, vendors, special supplies, field supplies, and incidental parts and equipment necessary to complete the work etc.; (c) project reimbursable expenses such as (but not limited to) overnight employee expense (meals-motel-incidentals), vehicle mileage, rental vehicles (and necessary fuel), public agency fees, taxes, extraordinary costs of reproducing documents or publishing reports and deliverables, and postage, if any, associated with the scope of work, with itemization of these costs. All (b) project costs will be marked up 10%, and all (c) reimbursable expenses will be passed through at direct cost. The Client authorizes Allied to pay all bills associated with the scope of work, whether incurred by Allied or the Client. All project costs and reimbursable expenses related to the work shall be included in the monthly bills as additional costs.

Billing shall be upon project completion or monthly, whichever is less. Outstanding balances shall be due within 30 days from the date of invoice and subject to a late charge of 1.50% per month or the maximum allowed by law, whichever is less. Late charges shall be added for all amounts past due and re-billed after 30 days.

Collection of all undisputed amounts due Allied by the Client shall be at the Client's expense. Allied may enforce a lien against documents in Allied's possession acquired by its services, in accordance with Kansas law. Allied shall be entitled to recover reasonable expenses, including attorney's fees, incurred in collecting amounts billed pursuant to this Agreement, whether or not a lawsuit is brought.

Invoice items subject to dispute by the Client, whether fees, costs, or expense, shall be segregated by both parties for resolution, and all other fees, costs, and expense shall be promptly paid in accordance with this Agreement. Disputed items shall then be resolved by negotiation between the parties involved.

13. Entire Agreement: The terms and conditions set forth herein constitute the entire understanding of the parties relating to the services to be provided by Allied to client as described in the attached Proposal. All previous proposals, offers, and other communications relative to the provisions in the services by Allied, oral or written, are hereby superseded, except to the extent that they have been expressly incorporated herein. Any modifications or revision of any provisions hereof or any additional provisions contained in any purchase order, acknowledgment, or other form of Client are hereby expressly objected to by Allied and shall not operate to modify this Agreement. This Agreement shall take effect upon acceptance and execution by both parties.

Any individual executing this document in a representative capacity represents and warrants that the individual possesses the authority to execute the document on behalf of the named principal.



ALLIED ENVIRONMENTAL CONSULTANTS, INC.

PERSONNEL CLASSIFICATIONS AND TITLES

PERSONNEL	TITLE	BILLING RATE
Paul R. Clark	President / Director Principal Geologist	\$145.00
Don A. Breit	Vice President / Director Principal Geologist	\$145.00
Theodore B. Francis	Principal Engineer	\$145.00
Sheena M. Bruner	Environmental Geologist	\$100.00
Jennifer K. Thimesch	Project Administrator	\$85.00
Kristi D. Ward	Project Administrator	\$85.00
AEC AFFILIATES	TITLE	BILLING RATE
Ralph M. Keller	Certified Industrial Hygienist, Professional Engineer	\$145.00

Hourly personnel include general clerical and technician staff. These personnel will be invoiced at 1.2 times the billing rate when more than 40 hours of work are authorized in one week.

AEC will charge for reimbursable expenses incurred directly or indirectly on projects, inclusive of subcontractors, subconsultants and non-labor project materials, expenses, and travel at cost plus 10%. AEC charges \$0.70 / mile for vehicle expenses unless using rented vehicles, which will be charged at cost plus 10%. The "meals and incidentals" rate is \$60.00 per person per day. AEC-owned equipment used on the project will be charged at hourly, daily, or weekly rates set annually.

APPENDIX 12.7

QUALIFICATIONS AND LICENSE/CERTIFICATION OF ENVIRONMENTAL PROFESSIONAL(S)

DON A. BREIT, P.G.
Principal Geologist

As Vice President for Allied Environmental Consultants, Inc. (AEC), Don Breit is responsible for on-site soils testing and materials and foundations investigations. Mr. Breit manages a variety of site assessment projects and supervises field activities during site characterization.

Mr. Breit has over 25 years of experience in Engineering and Environmental Geology, which has included performing and/or supervising hundreds of Phase I Environmental Site Assessments throughout Kansas, Missouri, Nebraska, and Oklahoma over the past 20 years.

Mr. Breit has the following degrees, certifications and registrations:

- Fort Hays State University, Bachelor of Science, Geology, 1981
- State of Kansas Licensed Geologist (No. 159) (See Appendix M)
- Certified Professional Geologist, American Institute of Professional Geologists (No. 8571)
- Certified Hazardous Materials Manager, Institute of Hazardous Materials Management (No. 5697)
- Certified for OSHA Hazardous Site Operations and Management
- National Asbestos Training Center: Asbestos Inspector and Project Designer (AHERA)

SHEENA M. BRUNER
Environmental Geologist

EDUCATION

Associates Degree, Liberal Arts, Butler Community College, 2005
Engineering coursework, Oklahoma State University, 2005-2010
Bachelor of Arts, Geology, Wichita State University, August 2013

AEC has employed Ms. Bruner since May of 2010, initially serving as an Environmental Technician and promoted to an Environmental Geologist in August 2013 and provides AutoCAD drafting, data collection, field reporting, environmental research, and historical records review in support of Allied's project management staff.

Ms. Bruner also provides chemical data validation services and interfacing with the various analytical laboratories that provide contract services to Allied. She has guided implementation of Allied's database policies, first in Envirodata and then in Chempoint. Ms. Bruner maintains more than 50 chemical databases that support Allied's analytical validation and reporting functions to our clients.

FIELDS OF SPECIALIZATION

- Environmental Site Assessments (Phase I & II)
- Chemical database management (Chempoint, MS Access, MS Excel)
- Chemical Data Validation

Board of Technical Professions



State of Kansas

Certifies That

Donald Alan Breit
GEOLOGIST, LICENSE NO. 159

is licensed to practice in the State of Kansas

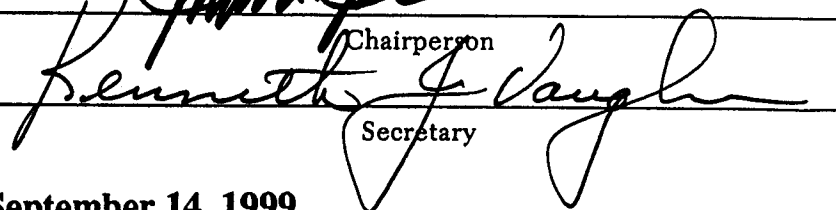

Chairperson

Secretary

Date September 14, 1999