

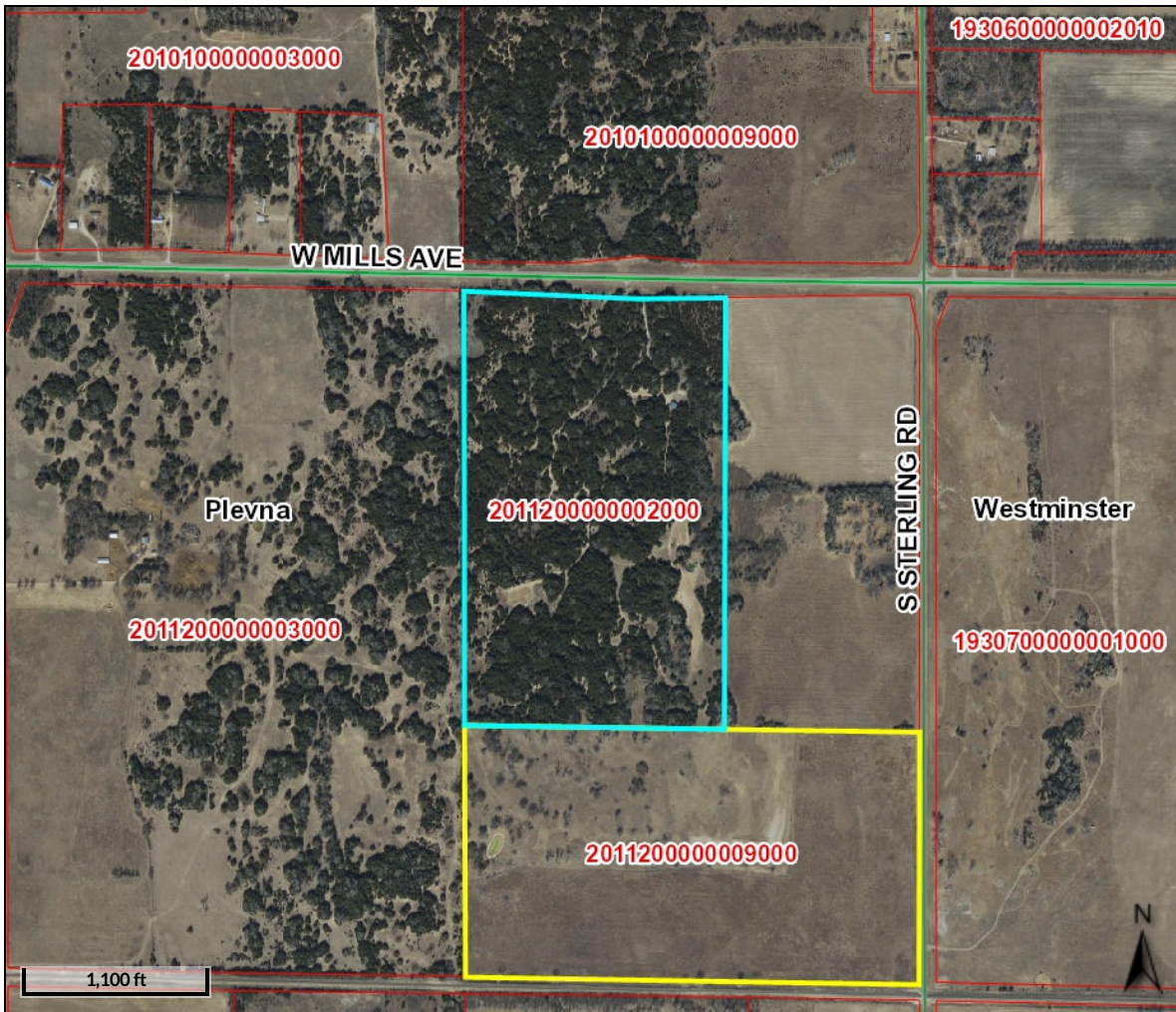

**Beacon**<sup>TM</sup>

Reno County, KS



#### Overview

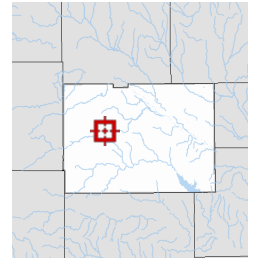

#### Legend

Parcel Numbers

- Parcels
- Townships
- Road Centerline
- Reno County Boundary

**Parcel ID** 201120000002000  
**Sec/Twp/Rng** 12-24-09W  
**Property Address** 22617 W MILLS AVE  
 Plevna

**Alternate ID** R29889  
**Class** F - Farm Homesite  
**Acreage** 85.7

**Owner Address** KUBIK, JASON R & CAREY L  
 653 SW PRAIRIE CREEK RD  
 BENTON, KS 67017

**District** 242

**Brief Tax Description** PLEVNA TOWNSHIP, S12, T24, R09W, ACRES 85.7, NE1/4 EXC E 1155 FT AND LESS RD ROW

(Note: Not to be used on legal documents)

Date created: 8/22/2022

Last Data Uploaded: 8/19/2022 11:12:30 PM

Developed by **Schneider**  
 GEOSPATIAL