

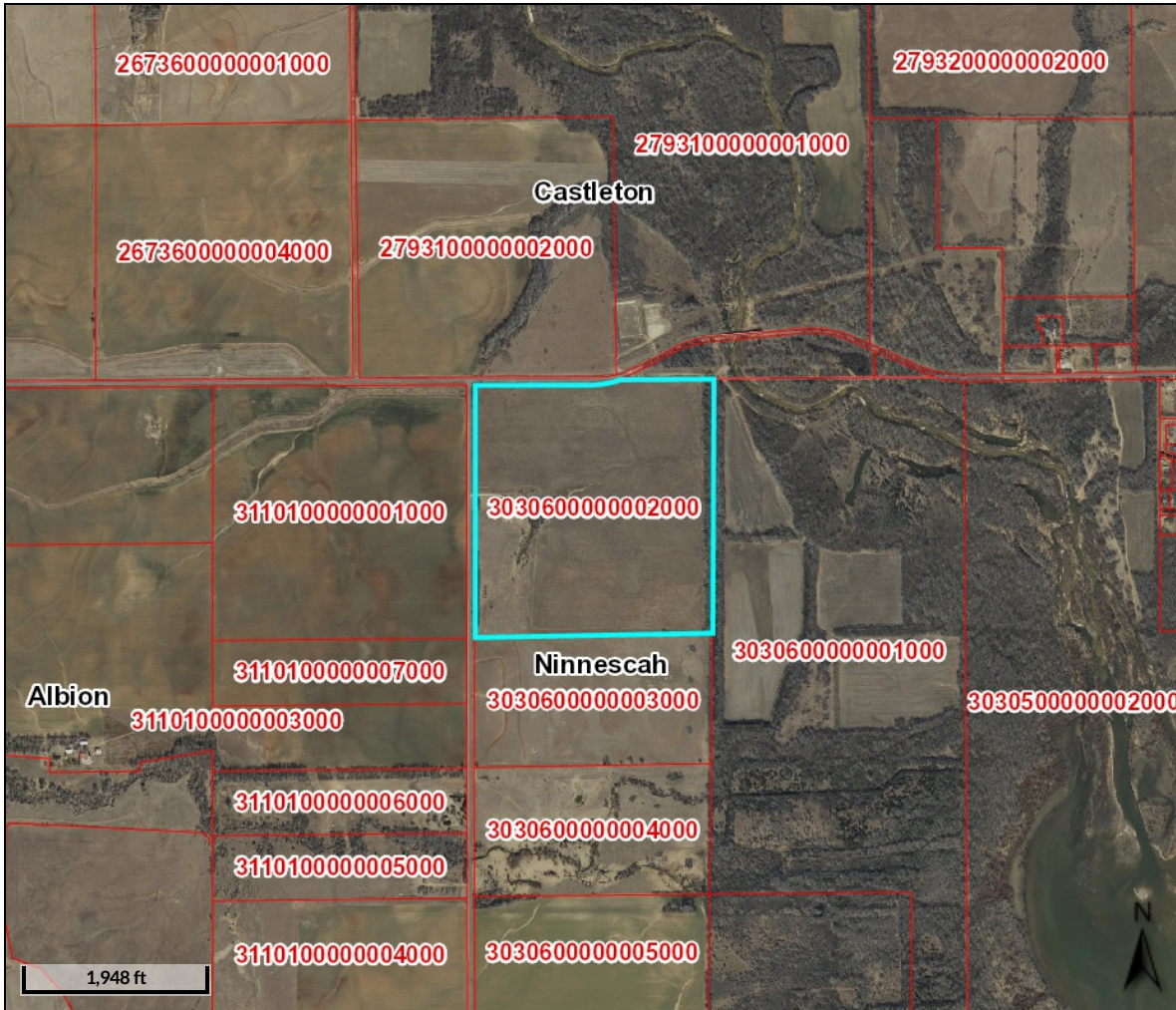

Beacon™

Reno County, KS



Overview

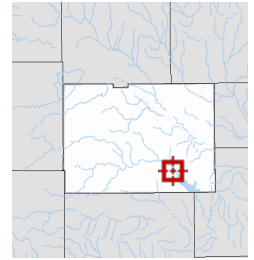

Legend

Parcel Numbers

- Parcels
- Townships
- Road Centerline
- Reno County Boundary

Parcel ID	303060000002000	Alternate ID	R33713	Owner Address	DIAMOND, SARAH D
Sec/Twp/Rng	06-26-05W	Class	F - Farm Homesite		20318 S MCNEW RD
Property Address	20318 S MCNEW RD	Acreage	143.99		PRETTY PRAIRIE, KS 67570
	Pretty Prairie				
District	305				
Brief Tax Description	NINNESCAH TOWNSHIP, S06, T26, R05W, ACRES 143.99, LOTS 3 AND 4 LESS ROAD R/W				
	(Note: Not to be used on legal documents)				

Date created: 7/20/2022

Last Data Uploaded: 7/19/2022 11:05:50 PM

Developed by Schneider
GEOSPATIAL